

ARCHITECTURAL DESCRIPTION: One and a half story with side gables and battered foundation. Concrete steps and stoop with white wrought iron railing. French door with side lights on east side of facade. Gabled portico with knee braces. Short wing with gable on west elevation. Windows are double hung wood sash, five vertical lights over one. Yellow false bevel siding with white door and window surrounds and bargeboards. Brown composition shingle roof with exposed rafter ends, and bargeboards with sharp points. Wide dormers on both slopes with shed roofs and ribbons of small windows. Brick chimney on south slope.

House is set far back on lot. Large front lawn is surrounded by a chain link fence. Flower bed with bulbs and annuals along east fence. Large fruitless mulberry on east lawn edge.

PHOTOGRAPHS (include photographs showing each side of building and any associated buildings)

Film roll no.: 12
Negative no.: 14

Photographer: Carolyn Howard
Location of negatives: City Of Grand Junction

CONSTRUCTION HISTORY (include description and dates of major additions, alterations, or demolitions): Mill tailings removed in 1987.

HISTORICAL BACKGROUND (discuss important persons and events associated with this building): The residence of L. Harvey Webster, a postal clerk from 1928-1940.

INFORMATION SOURCES (be specific): Appraisal Card, Ownership Card, Lot and Block Books, Grand Junction City Directories.

SIGNIFICANCE (check appropriate categories)

Architectural significance:
 represents the work of a master
 possess high artistic value
 represents a type, period, or method of construction

Historical significance:
 associated with significant person(s)
 associated with significant event
 associated with a pattern of events
 contributes to an historic district

National Register eligibility:
Individual yes no
Criteria: A B C D
Area(s) of significance: Architecture

Contributes to a potential district:
yes no
District name:

Period of significance: 1927

THEME(S):

STATEMENT OF SIGNIFICANCE (briefly justify the significance checked above): French door with sidelights on the east side of facade is variation of bungalow design. Wide dormers are on both slopes. Although not eligible for the National Register, this house may contribute to a local register.

INVENTORY COMPLETED BY: Museum Group Staff

DATE: 2/14/96

AFFILIATION: Museum of Western Colorado

PHONE: (970) 241-9117

ADDRESS: PO Box 20000-5020, Grand Junction, Colorado 81502-5020

PROJECT NAME: Grand Junction Historic Resources Survey, Phase 2



841 White Ave.,
Grand Junction, Mesa Co, CO
2945-144-09-006
5ME7688

11/07/1995
Roll 12 Frame 14
View N Dir S
5ME7688

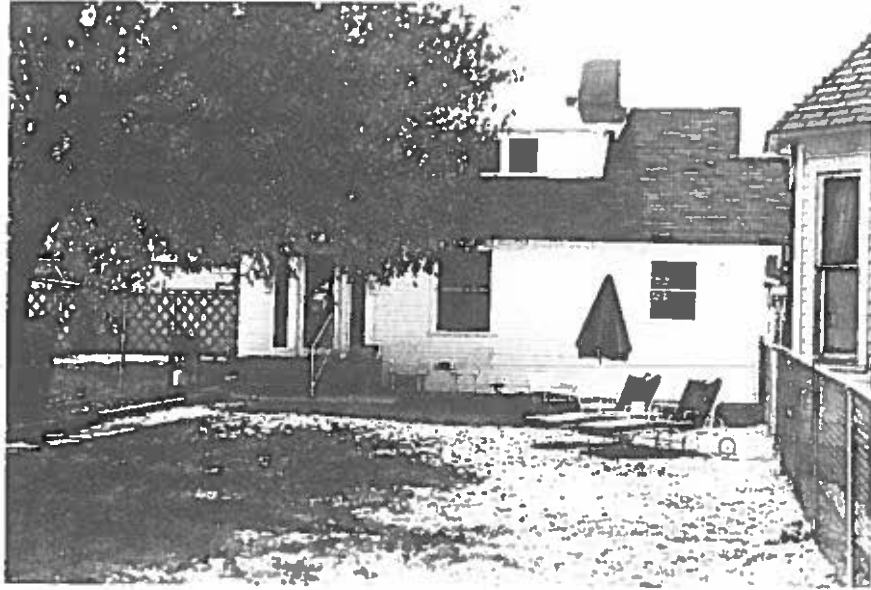

841 White Ave.,
Grand Junction, Mesa Co, CO
2945-144-09-006
SME7688