

COLORADO HISTORICAL SOCIETY Office of Archaeology and Historic Preservation 1300 Broadway Denver, CO 80203		SITE NO.: 5ME8170
HISTORIC BUILDING INVENTORY		Eligible for National Register <input type="checkbox"/> yes <input type="checkbox"/> no date _____ initials _____ Criteria <input type="checkbox"/> A <input type="checkbox"/> B <input type="checkbox"/> C <input type="checkbox"/> D Contributes to a potential National Register district <input type="checkbox"/> yes <input type="checkbox"/> no district name: _____
COUNTY: Mesa	CITY: Grand Junction	Eligible for State Register <input type="checkbox"/> yes <input type="checkbox"/> no date _____ initials _____ Criteria <input type="checkbox"/> a <input type="checkbox"/> b <input type="checkbox"/> c <input type="checkbox"/> d <input type="checkbox"/> e Areas of significance: _____
HISTORIC BUILDING NAME: Burgess, Wordon L., House		Period of significance _____ Needs data <input type="checkbox"/> date _____ initials _____
CURRENT BUILDING NAME: Wride Residence		LOCAL LANDMARK DESIGNATION: <input type="checkbox"/> yes <input checked="" type="checkbox"/> no Date of designation: N/A Designating authority: N/A
ADDRESS: 815 N. 7th St., Grand Junction, CO 81501-3202		P.M.: UTE township: 1S range: 1W SW 1/4 of SW 1/4 of NW 1/4 of NE 1/4 of section 14
OWNER NAME & ADDRESS: Ronald D. Wride, 815 N. 7th St., Grand Junction, CO 81501-3202		UTM REFERENCE-12 Easting: 711030 Northing: 4327730
		USGS QUAD NAME: Grand Junction Year: 1962; photorevised 1973 <input checked="" type="checkbox"/> 7.5' <input type="checkbox"/> 15'
STYLE: Edwardian		Block: 28 Lot(s): 16 and 17; N2 18 Addition: Year of addition:
BUILDING TYPE:		<input checked="" type="checkbox"/> original location <input type="checkbox"/> moved Date of moves(s):
MATERIALS: Concrete Block Foundation - Wood Frame - Wood Shingle - Asphalt Shingle Roof		HISTORIC USE: Domestic PRESENT USE: Domestic
STORIES: 1.5	SQUARE FOOTAGE: 1176	DATE OF CONSTRUCTION- estimate: 1910 actual: Source of information: Tax Assessor's Records
PLAN SHAPE: <div style="text-align: center;"> north arrow </div> <div style="text-align: center;"> </div>		ARCHITECT: Unknown Source of information:
		BUILDER/CONTRACTOR: Unknown Source of information:
		ORIGINAL OWNER: W.L. Burgess Source of information: Lot and Block Books
		ASSOCIATED BUILDINGS- <input checked="" type="checkbox"/> yes <input type="checkbox"/> no Type: Garage

ARCHITECTURAL DESCRIPTION: One and a half story with intersecting cross gables. Concrete block foundation. Concrete steps, with wood railings and turned balustrades, lead up to two tier porch in center half of facade. It is half integral, half projecting. Three large squared columns across first floor porch facade. Second floor of porch has a hip roof, and is enclosed with siding. The two windows on porch facade, and one on each end, are double hung wood sash, three over one. Front door is paneled with a large light and a transom. Open, shed roof porch on south elevation. Windows around house are mainly double hung wood sash, one-over-one. On facade are two transom windows with leaded glass in the transoms. South and north elevations have a ribbon of windows on second floor with a Palladian window. Buff lapped wood siding. Windows and door surrounds, porch top rails and newel posts, piers under porch and water table are gray. Brown composition shingle roof with boxed eaves. Return cornices on facade. The roof of each elevation has a full width gable. Facade gable face has buff fishscale shingles and a sunburst in gray and burgundy. Circular, wood louvered ventilator on south and north gable apexes. Brick chimney on west slope.

Lawn has low picket fence on north and south edges. Cedars along north elevation. Backyard has wood fence between piers of used brick. Two locust trees in parking area.

One car garage at rear, now utilized for other purposes, with side gable, brown composition shingle roof, buff board and batten siding and brick chimney on west slope.

PHOTOGRAPHS (include photographs showing each side of building and any associated buildings)

Film roll no.: 23
Negative no.: 11

Photographer: Carolyn Howard
Location of negatives: City Of Grand Junction

CONSTRUCTION HISTORY (include description and dates of major additions, alterations, or demolitions): Additional construction or modifications not noted in Assessor's records.

HISTORICAL BACKGROUND (discuss important persons and events associated with this building): Jennie and Wordon L. Burgess, President-Manager of Grand Junction Seed Company, were the first owners/occupants, ca. 1910-1919. There were three absentee owners, ca. 1920-1927. Ida B. and Ben F. Pitts, a sheepman, were the owners/occupants ca. 1927-1942. Thelma and Gerald A. Rupp, a chiroprapist, were the occupants ca. 1946, and Myron Stapelton, the absentee owner ca. 1943-1947.

INFORMATION SOURCES (be specific): Plat Map, Appraisal Card, Lot and Block Books, Grand Junction City Directories.

SIGNIFICANCE (check appropriate categories)

Architectural significance:

represents the work of a master
 possess high artistic value
 represents a type, period, or method of construction

Historical significance:

associated with significant person(s)
 associated with significant event
 associated with a pattern of events
 contributes to an historic district

National Register eligibility:

individual yes no

Criteria: A B C D

Area(s) of significance: Architecture

Contributes to a potential district:

yes no

District name:

THEME(S):

Period of significance: 1910

STATEMENT OF SIGNIFICANCE (briefly justify the significance checked above): This house is noticeable for the large gables on each elevation. It is still very original. Second floor Palladian windows are unusual. Although not eligible for the National Register, this house may contribute to a local register.

INVENTORY COMPLETED BY: Museum Group Staff

DATE: 3/29/96

AFFILIATION: Museum of Western Colorado

PHONE: (970) 241-9117

ADDRESS: PO Box 20000-5020, Grand Junction, Colorado 81502-5020

PROJECT NAME: Grand Junction Historic Resources Survey, Phase 2



815 N. 7th St., Grand Junction, Mesa Co, CO
2945-141-13-003 02/05/1996
Roll 23 Frame 11 View E Dir W/NW

SME8170

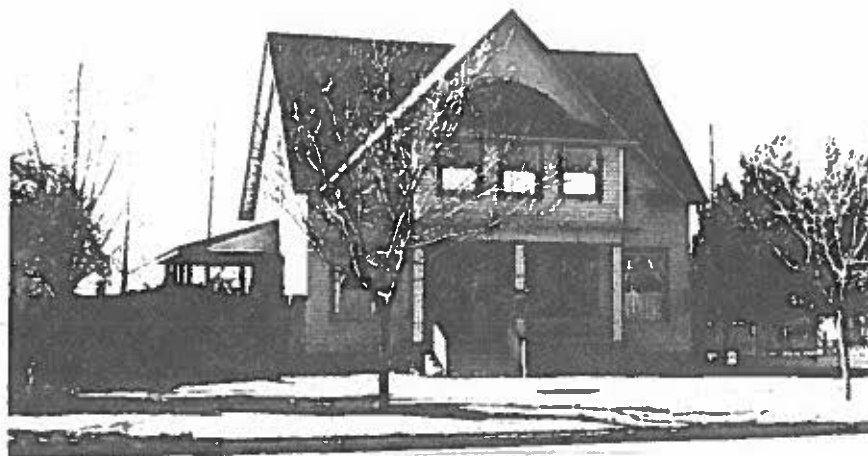

815 N. 7th St., Grand Junction, Mesa Co, CO
2945-141-13-003 02/05/1996
Roll 23 Frame 10 View E Dir W/NW
SME 8170