



INVENTORY RECORD

IMPORTANT: COMPLETE THIS SHEET FOR EACH RESOURCE PLUS EITHER AN ARCHAEOLOGICAL OR HISTORICAL/ARCHITECTURAL COMPONENT FORM.

NOT FOR FIELD USE ___ DET. ELIG. ___ DET. NOT ELIG. ___ NOMINATED LISTED, DATE _____
--

I. IDENTIFICATION: 1) Resource No. 5ME2907 2) Temp. No. 2943-304-00-138

3) Resource Name Dwelling 4) Project Name HSI: Gnd. Jct. Vicinity

5) Category: Arch. Site , Hist./Archit. Structure X, Hist./Archit. District .

6) (For Arch. site) In a District: yes no X; Name

II. LOCATION: 7) Township ; Range ; 1/4 of 1/4 of 1/4 of 1/4 of Section ; P.M. . 8) County

9) USGS QUAD Grand Junction; 7.5x15; Date 1962 Attach photocopy portion of Quad. Clearly show site. 10) Other maps

11) Dimensions mX m 12) Area sq.m(÷4047=) 8.01 acres

13) UTM Reference: (One UTM centered on resource may be given for resource under 10 acres)

A. ; 716920 mE; 4326590 mN. B. ; mE; mN.

C. ; mE; mN. D. ; mE; mN.

14) Address 221 29 Rd. Lot Block Addition

III. MANAGEMENT DATA: 15) Field Assessment: Eligible X Not Eligible Need Data

16) Owner/Address Loren L. & Betty M. Gillespie 221 29 Rd.

17) Gov't Involvement: County State Federal Private X: Agency

18) Disturbance: none light moderate heavy total ; Explain

19) Threats to Resource: Water Erosion Wind Erosion Animal Activity Neglect Vandalism Recreation Construction ; Comments

20) Management Recommendations

V. REFERENCE: 21) State/Fed. Permit Nos. 81-7

22) Photo Nos. F26: 31,32,34, on file at SHPO

23) Report Title HISTORIC STRUCTURE INVENTORY

24) Recorder 25) Recording Date 7/30/1981

26) Recorder Affiliation WESTERN HERITAGE CONSERVATION 27) Phone No. 425-1262

V. SKETCH MAP: Map all features and show the boundaries of the resources. Show all major topographic features, permanent modern features, and vegetation zones as appropriate. Give names of features, streets and addresses if known. Provide scale, key and direction.

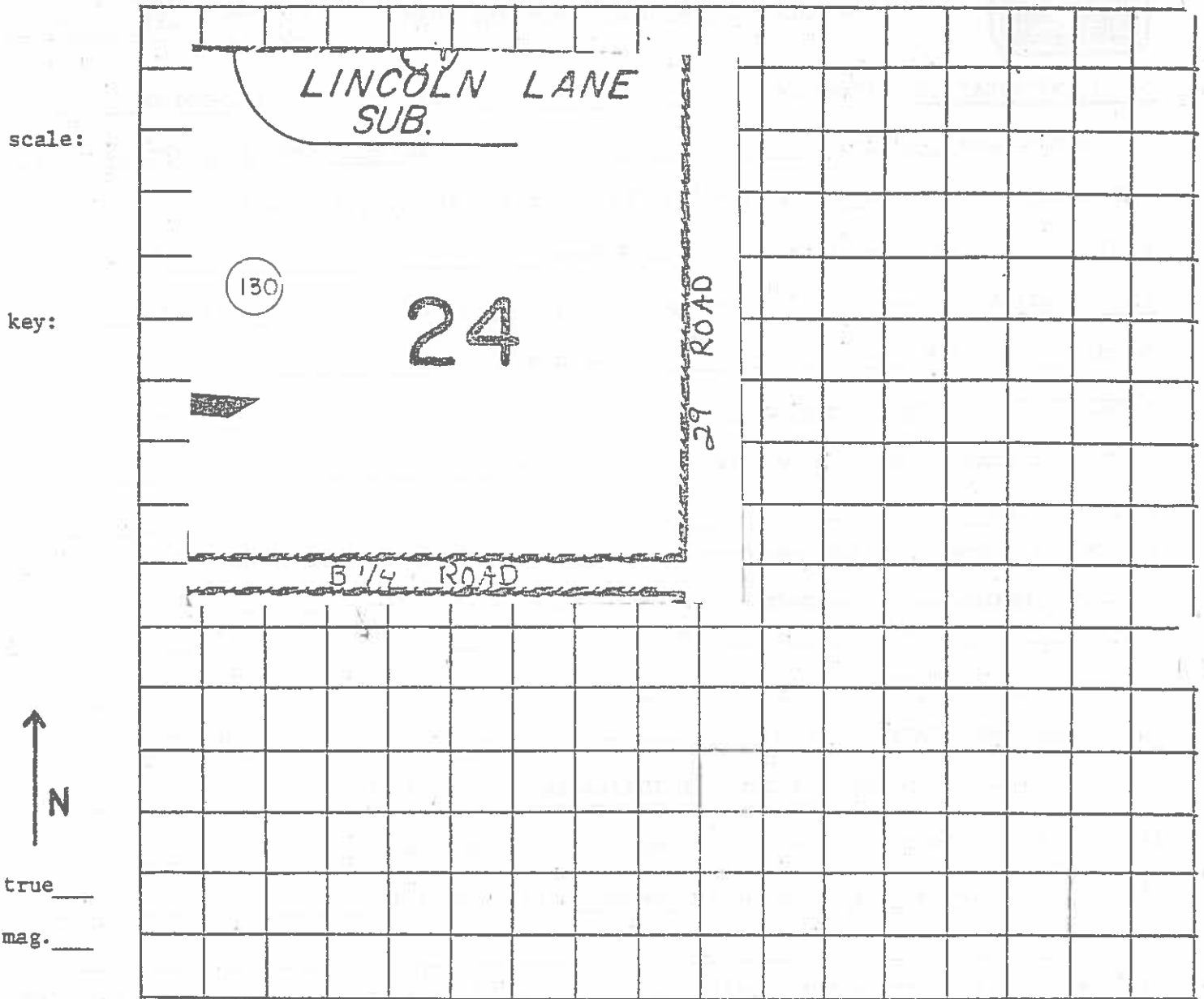

28) Location/Access:

29) Boundary Description: as shown on assessor map.

30) Boundary Justification: ownership



ARCHITECTURAL/HISTORICAL COMPONENT FORM

IMPORTANT: USE IN CONJUNCTION WITH THE GREEN INVENTORY RECORD FORM FOR RECORDING HISTORIC STRUCTURES AND DISTRICTS. USE SEPARATELY FOR RECORDING STRUCTURES LOCATED WITHIN DISTRICT BOUNDARIES.

- 1) Resource No. 5ME2907 Temp No. 2943-304-00-138 3) Name _____
- 4) Address 221 29 Rd. 5) District Name _____
- I. INTEGRITY: 6) Condition: Good ___ Fair ___ Deteriorated 12 F
- 7) Original Use Dwelling 8) Present Use Same
- 9) Original Site Moved ___ Date(s) of Move: _____
- 10) Unaltered ___ Altered Explain: sympathetic elle

- II. DESCRIPTION: 11) Building Materials wood, block gable/asphalt, asbestos
- 12) Construction Date 1904 13) Architect/Builder _____
- 14) Architectural Style(s) 1 1/2 story
- 15) Special Features/Surroundings: _____

- 16) Archaeological Potential: Yes ___ No ___ Unknown ___ Explain: _____

III. CULTURAL ACTIVITIES: Key the resource type (ie: house, barn, shed, school, church, etc) to the cultural activity theme and sub-theme category associated with it.

17) THEME	<u>Residential</u>		
18) SUB-THEME	<u>Rural/urban</u>		
19) TYPES	<u>House</u>		



Frame Number 34
Roll Number F26
Facade Orientation SW

IV. SIGNIFICANCE: Assess whether or not the resource has any historical or architectural merit by checking appropriate categories and justifying below. Include any relevant historical data.

20) Architectural Significance:

- Represents work of a master
- Possesses high artistic values
- Represents a type, period, or method of construction

21) Historical Significance:

- Associated with significant persons
- Associated with significant events or patterns
- Contributes to the significance of an historic district

This simple one and one-half story home possesses a high degree of integrity and varies from the Victorian two-story more typical at the turn of the century. The structure is significant for its integrity and as an example of a less common style.

22) List Any Associated Cultural Group: _____

V. REFERENCES: WHC, HISTORIC STRUCTURE INVENTORY



1962
PHOTOREVISED 1973

GRAND JUNCTION QUADRANGLE
COLORADO-MESA CO
7.5 MINUTE SERIES (TOPOGRAPHIC)

