



INVENTORY RECORD

IMPORTANT: COMPLETE THIS SHEET FOR EACH RESOURCE PLUS EITHER AN ARCHAEOLOGICAL OR HISTORICAL/ARCHITECTURAL COMPONENT FORM.

NOT FOR FIELD USE ___ DET. ELIG. ___ DET. NOT ELIG. ___ NOMINATED LISTED, DATE _____
--

I. IDENTIFICATION: 1)Resource No. 5ME2906 2)Temp. No. 2943-304-00-130

3)Resource Name Dwelling 4)Project Name HSI: Grd. Jct. Vicinity

5)Category: Arch. Site , Hist./Archit. Structure X, Hist./Archit. District .

6)(For Arch. site)In a District:yes noX ;Name

II. LOCATION: 7)Township ; Range ; 1/4 of 1/4 of 1/4 of 1/4 of

Section ; P.M. . 8)County

9)USGS QUAD Grand Junction; 7.5X15; Date 1962 Attach photocopy

portion of Quad. Clearly show site. 10)Other maps

11)Dimensions mX m 12)Area sq.m(+4047=) 20. acres

13)UTM Reference: (One UTM centered on resource may be given for resource under 10 acres)

A. ; 716940 mE; 4323670 mN. B. ; mE; mN.

C. ; mE; mN. D. ; mE; mN.

14)Address 225 29 Rd, Lot Block Addition

III. MANAGEMENT DATA: 15)Field Assessment: Eligible X Not Eligible Need Data

16)Owner/Address Yoshio Nigo 225 29 Road

17)Gov't Involvement: County State Federal Private X: Agency

18)Disturbance:none light moderate heavy total ; Explain

19)Threats to Resource:Water Erosion Wind Erosion Animal Activity Neglect Vandalism

Recreation Construction ; Comments

20)Management Recommendations

V. REFERENCE: 21)State/Fed. Permit Nos. 81-7

22)Photo Nos. F26: 29,30, on file at SHPO

23)Report Title HISTORIC STRUCTURE INVENTORY

24)Recorder 25)Recording Date 7/30/1981

26)Recorder Affiliation WESTERN HERITAGE CONSERVATION 27)Phone No. 425-1262

V. SKETCH MAP: Map all features and show the boundaries of the resources. Show all major topographic features, permanent modern features, and vegetation zones as appropriate. Give names of features, streets and addresses if known. Provide scale, key and direction.

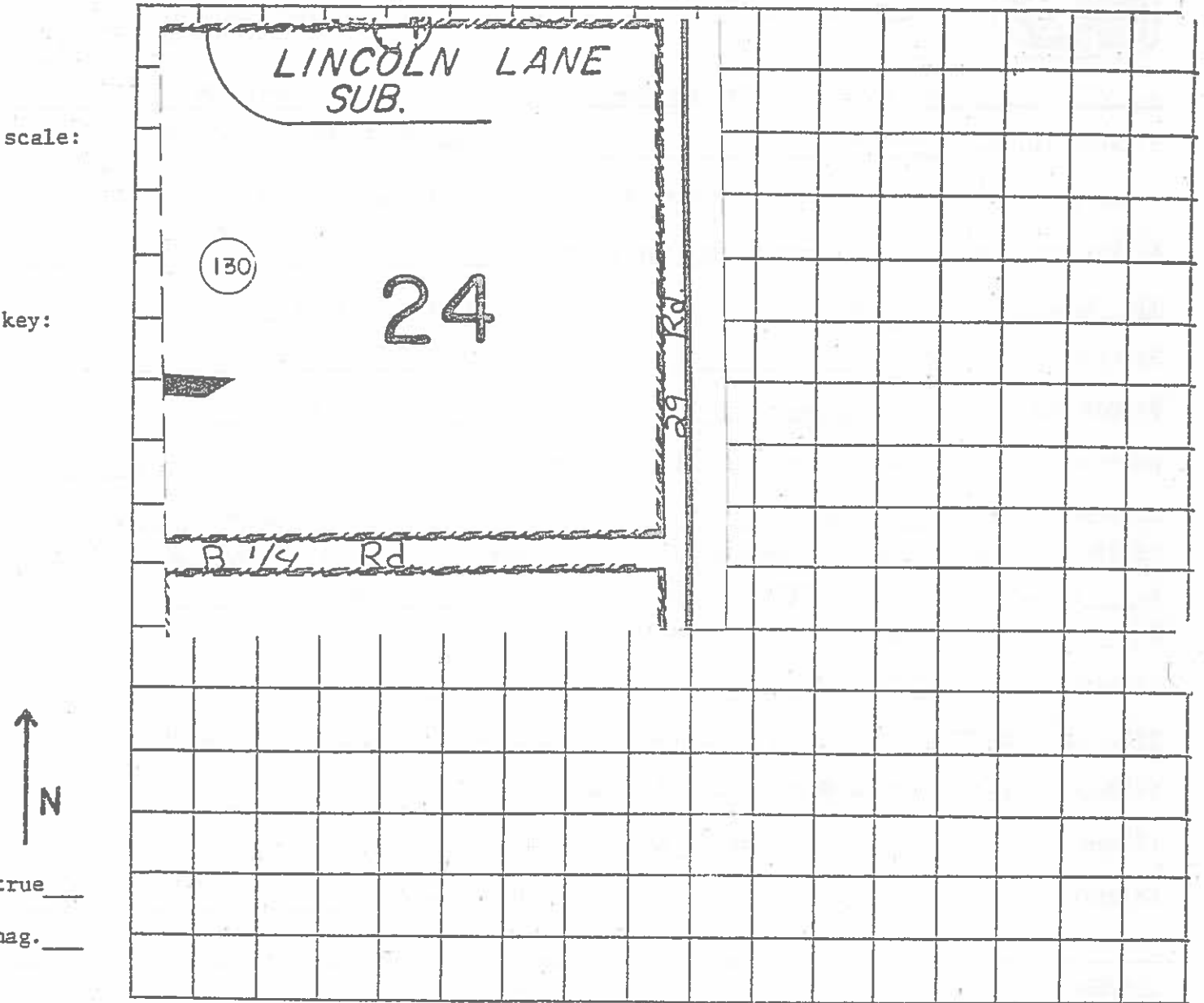

28) Location/Access:

29) Boundary Description: as shown on assessor map

30) Boundary Justification: ownership



ARCHITECTURAL/HISTORICAL COMPONENT FORM

IMPORTANT: USE IN CONJUNCTION WITH THE GREEN INVENTORY RECORD FORM FOR RECORDING HISTORIC STRUCTURES AND DISTRICTS. USE SEPARATELY FOR RECORDING STRUCTURES LOCATED WITHIN DISTRICT BOUNDARIES.

1) Resource No. SME2906 2) Temp No. 2943-304-00-130 3) Name _____

4) Address 225 29 Rd. 5) District Name _____

I. INTEGRITY: 6) Condition: Good ___ Fair ___ Deteriorated 12 F

7) Original Use dwelling 8) Present Use same

9) Original Site y Moved ___ Date(s) of Move: _____

10) Unaltered y Altered ___ Explain: _____

II. DESCRIPTION: 11) Building Materials wood blocks, hip/asphalt

12) Construction Date 1904 13) Architect/Builder _____

14) Architectural Style(s) Modified German-Russian

15) Special Features/Surroundings: _____

16) Archaeological Potential: Yes ___ No ___ Unknown ___ Explain: _____

III. CULTURAL ACTIVITIES: Key the resource type (ie: house, barn, shed, school, church, etc) to the cultural activity theme and sub-theme category associated with it.

17) THEME	Residential	Agriculture	
18) SUB-THEME	Rural/urban	Cattle Ranching/Fruit growing	
19) TYPES	House	House/Out buildings	



Frame Number	<u>29</u>
Roll Number	<u>F26</u>
Facade Orientation	<u>SW</u>

IV. SIGNIFICANCE: Assess whether or not the resource has any historical or architectural merit by checking appropriate categories and justifying below. Include any relevant historical data.

20) Architectural Significance:

- Represents work of a master
- Possesses high artistic values
- Represents a type, period, or method of construction

21) Historical Significance:

- Associated with significant persons
- Associated with significant events or patterns
- Contributes to the significance of an historic district

This simple German-Russian style house was modified by its owners with the addition of a dormer and a porch with doric columns to give it a classical revival look.

This house is significant as an interesting and unusual early alteration of the classic German-Russian style.

22) List Any Associated Cultural Group: German-Russian

V. REFERENCES:

- WHC, HISTORIC STRUCTURE INVENTORY
- Markoff, Dena S. "The Beet Sugar Industry in Microcosm." Ph.D. thesis, University of Colorado, 1980.
- Nigo, Yoshio. Grand Junction, Colorado. Interview. 18 November, 1981.



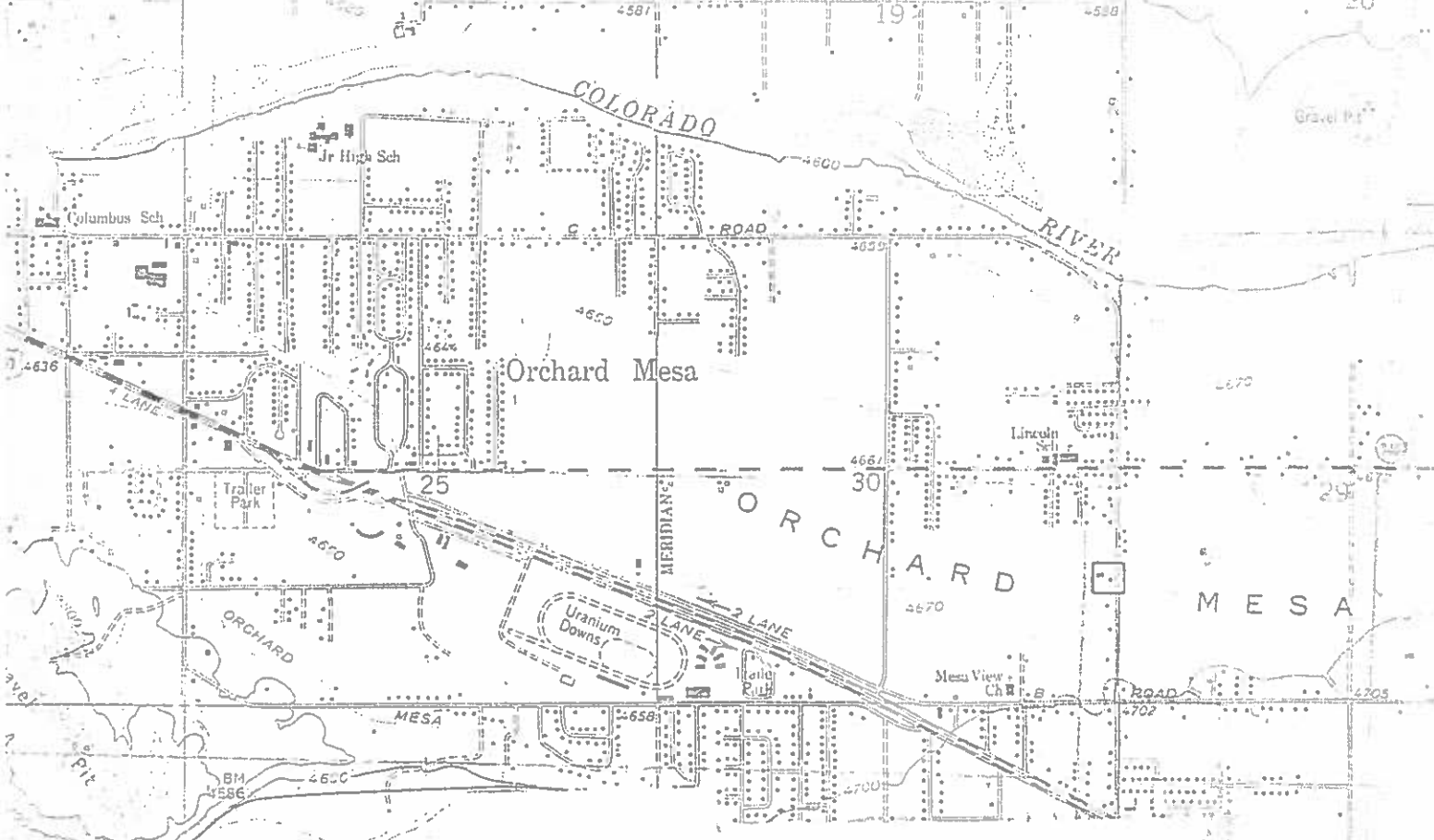

1962
PHOTOREVISED 1973

GRAND JUNCTION QUADRANGLE
COLORADO - MESA CO.
7.5 MINUTE SERIES (TOPOGRAPHIC)

