

<p>COLORADO HISTORICAL SOCIETY Office of Archaeology and Historic Preservation 1300 Broadway Denver, CO 80203</p> <p>HISTORIC BUILDING INVENTORY</p>		SITE NO.: 5ME8467 Eligible for National Register <input type="checkbox"/> yes <input type="checkbox"/> no date _____ initials _____ Criteria <input type="checkbox"/> A <input type="checkbox"/> B <input type="checkbox"/> C <input type="checkbox"/> D Contributes to a potential National Register district <input type="checkbox"/> yes <input type="checkbox"/> no district name: _____ Eligible for State Register <input type="checkbox"/> yes <input type="checkbox"/> no date _____ initials _____ Criteria <input type="checkbox"/> a <input type="checkbox"/> b <input type="checkbox"/> c <input type="checkbox"/> d <input type="checkbox"/> e Areas of significance: _____ Period of significance _____ Needs data <input type="checkbox"/> date _____ initials _____
COUNTY: Mesa	CITY: Grand Junction	
HISTORIC BUILDING NAME: The house at 712 N. 11th		
CURRENT BUILDING NAME:		LOCAL LANDMARK DESIGNATION: <input type="checkbox"/> yes <input checked="" type="checkbox"/> no Date of designation: N/A Designating authority: N/A
ADDRESS: 712 N. 11th St., Grand Junction, CO 81501		P.M.: UTE township: 1S range: 1W NW 1/4 of NE 1/4 of SE 1/4 of NE 1/4 of section 14
OWNER NAME & ADDRESS: Robert D. Hogge, 134 Miriam St., Grand Junction, CO 81503-1969		UTM REFERENCE-12 Easting: 711620 Northing: 4327630 USGS QUAD NAME: Grand Junction Year: 1962; photorevised 1973 <input checked="" type="checkbox"/> 7.5' <input type="checkbox"/> 15'
STYLE: Vernacular Wood Frame		Block: 44 Lot(s): N40.5' of lots 33 and 34 Addition: Year of addition:
BUILDING TYPE:		<input checked="" type="checkbox"/> original location <input type="checkbox"/> moved Date of moves(s):
MATERIALS: Mud Sills - Wood Frame/Stucco - Asphalt Shingle Roof		HISTORIC USE: Domestic PRESENT USE: Domestic
STORIES: 1	SQUARE FOOTAGE: 572	DATE OF CONSTRUCTION- estimate: 1921 actual: Source of information: Tax Assessor's Records
PLAN SHAPE: <div style="text-align: center; margin-top: 10px;"> </div>		ARCHITECT: Unknown Source of information: BUILDER/CONTRACTOR: Unknown Source of information: ORIGINAL OWNER: Calvin Brewer Source of information: Lot and Block Books ASSOCIATED BUILDINGS- <input type="checkbox"/> yes <input checked="" type="checkbox"/> no Type:

ARCHITECTURAL DESCRIPTION: One story with front gable roof. Battered foundation is stucco. Concrete stoop covered by shed roof supported by full height, squared posts. Trellises with climbing plants on two sides. Front door is paneled with a large light. Side gable roof extends across the north elevation with exposed rafter ends. Windows around the house are pairs of metal frame sliding windows. House is sided with stucco painted white. Rafter ends, bargeboard, porch posts and trellises are white. Green composition shingle roof.
 Landscaped yard with tall hedge along sidewalk. Two young trees along street. Flower beds along foundation.

PHOTOGRAPHS (include photographs showing each side of building and any associated buildings)

Film roll no.: 33
 Negative no.: 17

Photographer: Carolyn Howard
 Location of negatives: City Of Grand Junction

CONSTRUCTION HISTORY (include description and dates of major additions, alterations, or demolitions): Additional construction or modifications not noted in Assessor's records.

HISTORICAL BACKGROUND (discuss important persons and events associated with this building): The house, constructed ca. 1921, was first owned by Calvin Brewer. The house was vacant, ca. 1926. Maude and G.B. Bare, a partsman with Simpson Motor, were the occupants, ca. 1928. Worth and Lena Williams were the absentee owners, ca. 1930-1942. Renters included a greaser for Central Chevrolet, a printer, a carpenter, a lineman, and a clerk for Moslander's Cigar Store. The owner/occupant, ca. 1946, was Mrs. Susan Hogge, widow of Dave. Kathryn and Robert D. Hogge were listed as the owners in 1947.

INFORMATION SOURCES (be specific): Plat Map, Appraisal Card, Lot and Block Books, Grand Junction City Directories.

SIGNIFICANCE (check appropriate categories)

Architectural significance:
 represents the work of a master
 possess high artistic value
 represents a type, period, or method of construction

Historical significance:
 associated with significant person(s)
 associated with significant event
 associated with a pattern of events
 contributes to an historic district

National Register eligibility:
 Individual yes no
 Criteria: A B C D
 Area(s) of significance: Architecture

Contributes to a potential district:
yes no
 District name:

Period of significance: 1921

THEME(S):

STATEMENT OF SIGNIFICANCE (briefly justify the significance checked above): A secluded, small rental house by the alley. Although not eligible for the National Register, this house may contribute to a local register.

INVENTORY COMPLETED BY: Museum Group Staff

DATE: 5/31/96

AFFILIATION: Museum of Western Colorado

PHONE: (970) 241-9117

ADDRESS: PO Box 20000-5020, Grand Junction, Colorado 81502-5020

PROJECT NAME: Grand Junction Historic Resources Survey, Phase 2



712 N. 11th St., Grand Junction, Mesa Co, CO

2945-141-19-010

02/29/1996

Roll 33 Frame 17 View N Dir NE

SME 8467

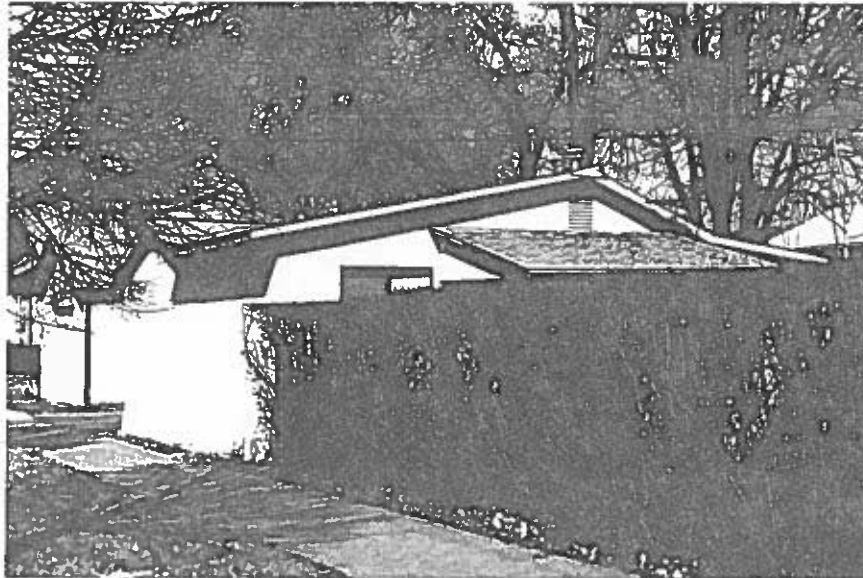

712 N. 11th St., Grand Junction, Mesa Co, CO
2945-141-19-010 02/29/1996
Roll 33 Frame 17 View N Dir NE
5ME 8467