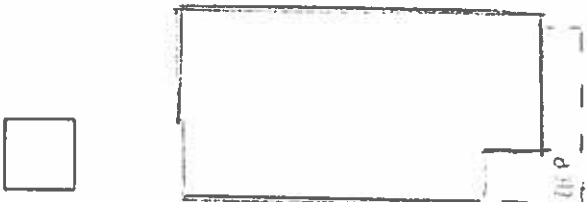

<p align="center">COLORADO HISTORICAL SOCIETY Office of Archaeology and Historic Preservation 1300 Broadway Denver, CO 80203</p> <p align="center">HISTORIC BUILDING INVENTORY</p>		<p align="right">SITE NO.: 5ME8567</p>
<p>COUNTY: Mesa CITY: Grand Junction</p>		<p>Eligible for National Register <input type="checkbox"/> yes <input type="checkbox"/> no date _____ initials _____ Criteria <input type="checkbox"/> A <input type="checkbox"/> B <input type="checkbox"/> C <input type="checkbox"/> D Contributes to a potential National Register district <input type="checkbox"/> yes <input type="checkbox"/> no district name: _____</p>
<p>HISTORIC BUILDING NAME: Barton, George, House</p>		<p>Eligible for State Register <input type="checkbox"/> yes <input type="checkbox"/> no date _____ initials _____ Criteria <input type="checkbox"/> a <input type="checkbox"/> b <input type="checkbox"/> c <input type="checkbox"/> d <input type="checkbox"/> e Areas of significance: _____</p>
<p>CURRENT BUILDING NAME: Cruse Residence</p>		<p>Period of significance _____ Needs data <input type="checkbox"/> date _____ initials _____</p>
<p>ADDRESS: 741 Colorado Ave., Grand Junction, CO 81501-3514</p>		<p>LOCAL LANDMARK DESIGNATION: <input type="checkbox"/> yes <input checked="" type="checkbox"/> no Date of designation: N/A Designating authority: N/A</p>
<p>OWNER NAME & ADDRESS: Charles Cruse, 741 Colorado Ave., Grand Junction, CO 81501-3514</p>		<p>P.M.: UTE township: 1S range: 1W SE 1/4 of SW 1/4 of SW 1/4 of SE 1/4 of section 14</p>
<p>STYLE: Vernacular Wood Frame</p>		<p>UTM REFERENCE-12 Easting: 711125 Northing: 4326740</p>
<p>BUILDING TYPE:</p>		<p>USGS QUAD NAME: Grand Junction Year: 1962; photorevised 1973 <input checked="" type="checkbox"/> 7.5' <input type="checkbox"/> 15'</p>
<p>MATERIALS: Concrete Block Foundation - Wood Frame - Asphalt Shingle Roof</p>		<p>Block: 12B Lot(s): E5' of N105' and E4' of S20' of 14 and all of 15 Addition: Year of addition:</p>
<p>STORIES: 1.5 SQUARE FOOTAGE: 1401</p>		<p>[X] original location <input type="checkbox"/> moved Date of moves(s):</p>
<p>PLAN SHAPE:</p> <p align="center">north arrow </p> 		<p>HISTORIC USE: Domestic PRESENT USE: Domestic</p>
<p>DATE OF CONSTRUCTION- estimate: 1901 actual: Source of information: Tax Assessor's Records</p>		<p>ARCHITECT: Unknown Source of information:</p>
<p>BUILDER/CONTRACTOR: Unknown Source of information:</p>		<p>ORIGINAL OWNER: M. Vira Segmiller Source of information: Lot and Block Books</p>
<p>ASSOCIATED BUILDINGS- <input checked="" type="checkbox"/> yes <input type="checkbox"/> no Type: Garage</p>		

ARCHITECTURAL DESCRIPTION: One and a half story, hip roof with cross gables. Concrete block foundation. Concrete steps. An enclosed wraparound porch with hip roof extends across the facade. Black panel, fiber board sheathing on walls. Pairs of metal frame sliding windows. Door is flush. Porch base is concrete block. Windows around the house are replacement pairs of metal frame sliding windows with narrow wood frames. Siding is green wood shingles. Window frames, frieze and fascias are white. Grey composition shingle roof. Short gabled wing on the facade and a cross gable on the east elevation are pedimented with a kick. Their Palladian windows have been replaced with pairs of metal frame sliding windows. The gable faces have white wood shingles.

Lawn with evergreens across west facade. Three trees are on the lawn.

Shed roof building with white simple drop siding at the rear may have been a garage. It is now enclosed by a basket-weave fence.

PHOTOGRAPHS (include photographs showing each side of building and any associated buildings)

Film roll no.: 45
Negative no.: 1

Photographer: Carolyn Howard
Location of negatives: City Of Grand Junction

CONSTRUCTION HISTORY (include description and dates of major additions, alterations, or demolitions): Siding, windows and enclosed porch. Additional construction or modifications not noted in Assessor's records.

HISTORICAL BACKGROUND (discuss important persons and events associated with this building): The first owner of this house was M. Vira Segmiller ca. 1902-1906. She was followed by M. J. Moss ca. 1907-1919. The first listed occupants were owners Josephine and George Barton of Barton-Terrill Investments who lived in the house ca. 1920-1926 and continued to own it through 1945. During these years, tenants included a boilermaker. The tenants ca. 1943-1946 were Margaret and Lloyd Wonderley, who was in the Navy.

INFORMATION SOURCES (be specific): Plat Map, Appraisal Card, Lot and Block Books, Grand Junction City Directories.

SIGNIFICANCE (check appropriate categories)

Architectural significance:
 represents the work of a master
 possess high artistic value
 represents a type, period, or method of construction

National Register eligibility:
Individual yes no
Criteria: A B C D
Area(s) of significance: Architecture

Period of significance: 1901

Historical significance:
 associated with significant person(s)
 associated with significant event
 associated with a pattern of events
 contributes to an historic district

Contributes to a potential district:
yes no
District name:

THEME(S):

STATEMENT OF SIGNIFICANCE (briefly justify the significance checked above): The siding, porch and window changes have obscured the style this house may have been.

INVENTORY COMPLETED BY: Museum Group Staff

DATE: 5/31/96

AFFILIATION: Museum of Western Colorado

PHONE: (970) 241-9117

ADDRESS: PO Box 20000-5020, Grand Junction, Colorado 81502-5020

PROJECT NAME: Grand Junction Historic Resources Survey, Phase 2



741 Colorado Ave., Grand Junction, Mesa Co, CO

2945-144-29-009

05/14/1996

Roll 45 Frame 1 View N Dir S

SME 9567

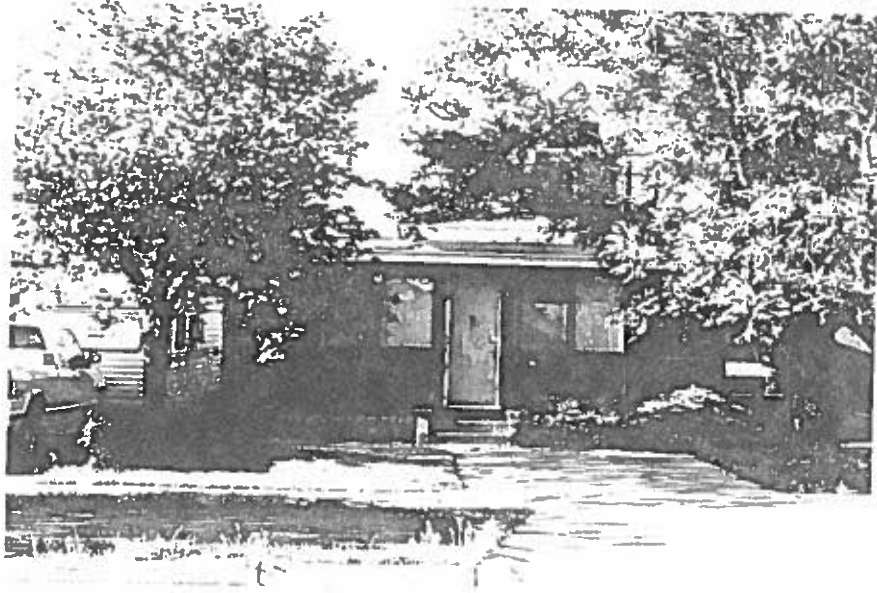

741 Colorado Ave., Grand Junction, Mesa Co, CO
2945-144-29-009 05/14/1996
Roll 45 Frame 1 View N Dir S
SME8567