

COLORADO HISTORICAL SOCIETY Office of Archaeology and Historic Preservation 1300 Broadway Denver, CO 80203 HISTORIC BUILDING INVENTORY		SITE NO.: 5ME8579
		Eligible for National Register <input type="checkbox"/> yes <input type="checkbox"/> no date _____ initials _____ Criteria <input type="checkbox"/> A <input type="checkbox"/> B <input type="checkbox"/> C <input type="checkbox"/> D Contributes to a potential National Register district <input type="checkbox"/> yes <input type="checkbox"/> no district name: _____
COUNTY: Mesa	CITY: Grand Junction	Eligible for State Register <input type="checkbox"/> yes <input type="checkbox"/> no date _____ initials _____ Criteria <input type="checkbox"/> a <input type="checkbox"/> b <input type="checkbox"/> c <input type="checkbox"/> d <input type="checkbox"/> e Areas of significance: _____
HISTORIC BUILDING NAME: Lee, May, House		Period of significance _____ Needs data <input type="checkbox"/> date _____ initials _____
CURRENT BUILDING NAME:		LOCAL LANDMARK DESIGNATION: [] yes [X] no Date of designation: N/A Designating authority: N/A
ADDRESS: 544 South Ave., Grand Junction, CO 81501		P.M.: UTE township: 1S range: 1W SW ¼ of SE ¼ of SE ¼ of SW ¼ of section 14
OWNER NAME & ADDRESS: Barry D. Smith, 6610 S. Dexter St., Littleton, CO 80121-3223		UTM REFERENCE-12 Easting: 710835 Northing: 4326460
		USGS QUAD NAME: Grand Junction Year: 1962; photorevised 1973 [X] 7.5' [] 15'
STYLE: Vernacular Wood Frame		Block: 148 Lot(s): 21 Addition: Year of addition:
BUILDING TYPE:		[X] original location [] moved Date of moves(s):
MATERIALS: Concrete Foundation - Wood Frame - Asphalt Shingle Roof		HISTORIC USE: Domestic PRESENT USE: Domestic
STORIES: 1	SQUARE FOOTAGE: 990	DATE OF CONSTRUCTION- estimate: 1920 actual: Source of information: Tax Assessor's Records
PLAN SHAPE: <div style="display: flex; align-items: center; margin-top: 10px;"> <div style="text-align: center;"> </div> <div style="margin-left: 20px;"> <p>north arrow</p> </div> </div>		ARCHITECT: Unknown Source of information:
		BUILDER/CONTRACTOR: Unknown Source of information:
		ORIGINAL OWNER: Mary Sabo Source of information: Lot and Block Books
		ASSOCIATED BUILDINGS- [X] yes [] no Type: Garage

ARCHITECTURAL DESCRIPTION: One story with front gable. Concrete foundation. Concrete steps lead to gabled, open porch, extending across the center half of the facade. Full-height 4 x 4 posts in the front corners. The door is paneled. One double hung, wood sash, one-over-one, window is on the east. Windows around the house are replacement pairs of metal frame sliding windows. White simple drop wood siding. Trim also is white. Brown composition shingle roof. Rafter ends are exposed. Brick chimney is on the north gable wall.

No lawn. One cottonwood in the west yard and two in the east yard. A chain-link fence is around the backyard.

The one-car garage with front gable roof, gray-green composition shingle roof, white simple drop and plank siding, and batten door. Alley access.

PHOTOGRAPHS (include photographs showing each side of building and any associated buildings)

Film roll no.: 41
Negative no.: 12

Photographer: Carolyn Howard
Location of negatives: City Of Grand Junction

CONSTRUCTION HISTORY (include description and dates of major additions, alterations, or demolitions): Metal frame windows. Open porch modified to enclosed porch, 1984. Additional construction or modifications not noted in Assessor's records.

HISTORICAL BACKGROUND (discuss important persons and events associated with this building): Margaret Smith was the original owner of this house. The first listed renter was Mae Lee, 1926-1944, when it was owned by Mary Sabo. Ms. Sabo had the property 1924, through at least 1947.

INFORMATION SOURCES (be specific): Plat Map, Appraisal Card, Lot and Block Books, Grand Junction City Directories. Grand Junction Historic Survey, 1981.

SIGNIFICANCE (check appropriate categories)

Architectural significance:
 represents the work of a master
 possess high artistic value
 represents a type, period, or method of construction

Historical significance:
 associated with significant person(s)
 associated with significant event
 associated with a pattern of events
 contributes to an historic district

National Register eligibility:
Individual yes no
Criteria: A B C D
Area(s) of significance: Architecture

Contributes to a potential district:
 yes no
District name:

Period of significance: 1920

THEME(S):

STATEMENT OF SIGNIFICANCE (briefly justify the significance checked above): The only change to this simple building is metal windows on the elevations. Although not eligible for the National Register, this house may contribute to a local register.

INVENTORY COMPLETED BY: Museum Group Staff

DATE: 5/31/96

AFFILIATION: Museum of Western Colorado

PHONE: (970) 241-9117

ADDRESS: PO Box 20000-5020, Grand Junction, Colorado 81502-5020

PROJECT NAME: Grand Junction Historic Resources Survey, Phase 2

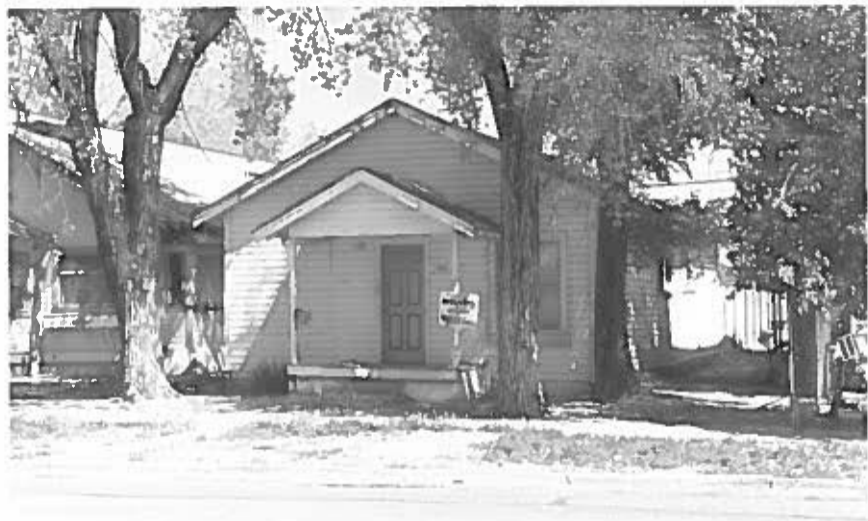

544 South Ave., Grand Junction, Mesa Co, CO

2945-143-40-013

04/29/1996

Roll 41 Frame 12 View S Dir N/NW •

SME8579

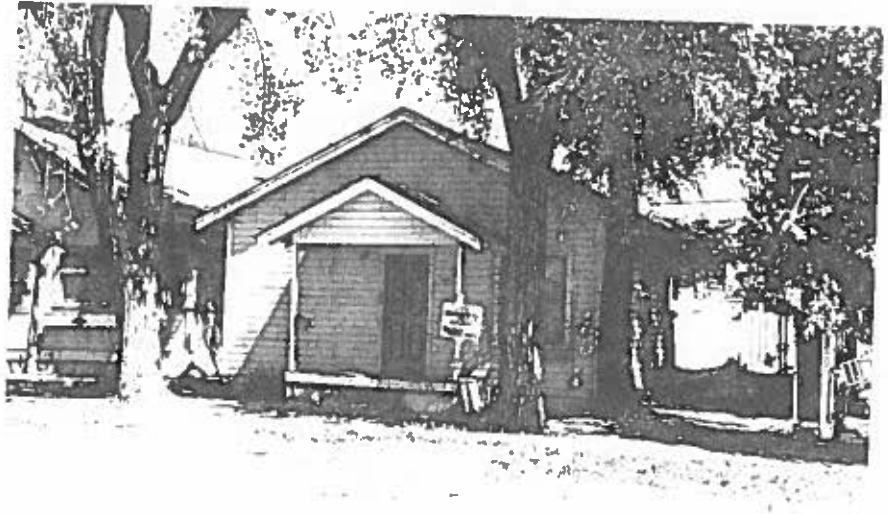

544 South Ave., Grand Junction, Mesa Co, CO
2945-143-40-013 04/29/1996
Roll 41 Frame 12 View S Dir N/NW •
SME8579