

COLORADO HISTORICAL SOCIETY
Office of Archaeology and Historic Preservation
1300 Broadway Denver, Colorado 80203

HISTORIC BUILDING INVENTORY RECORD

project name: Grand Junction Downtown Survey
county: Mesa city: Grand Junction
state ID no. 5ME 7222 temporary no.
current building name: The Salvation Army Store
address: 625 Colorado, Grand Junction, CO 81501
owner: unknown
township: 1S range: 1W section: 14, SE 1/4, SW 1/4
historic name:
USGS quad name: Grand Jct., CO 1962 N3900-W10830 X 7.5' 15'
district name:
block: 131 lot(s) 17-22 addition: City
yr. of addition
film roll by: Marty Alexandroff no.
negative nos. no photo
location of negatives: City of Grand Junction
date of construction: _____ estimate 1972 actual
source: Mesa County Assessor's Records
use: Commercial present _____ historic
condition: X excellent _____ good _____ fair _____ deteriorating
extent of alterations: _____ minor _____ moderate _____ major
describe:
style: Vernacular commercial
stories: 1
X original _____ moved date(s) of move:

materials: brick

square footage: 9800

National Register Eligibility:

Individual: ___yes Xno

Contributing to district: ___yes Xno

local landmark designation: _____name _____date

associated buildings? ___yes type: detached garage

if inventoried, list ID nos.

architectural description: One-story, vernacular commercial brick building with large display windows and glass entry on the left front; right side of front is brick with signage lettering. Display lights project from under the eaves.

architect: unknown

source:

original owner: unknown

source:

builder/contractor: unknown

source:

theme(s): Plateau Country/commerical

construction history: (description, names, dates, etc. relating to major additions or alterations to original structure)
stucco added, date unknown

historic background (discuss important persons and events associated with this structure)

This structure is located within the original platted area of Grand Junction and was representative of the early 1900 town building.

significance: (check appropriate categories and briefly justify below)

_____ architectural significance:
_____ represents the work of a master

_____ possesses high artistic values

_____ represents a type, period or method of construction

_____ historic significance:
_____ associated with significant persons
_____ associated with significant events or patterns
_____ contributes to an historic district

statement of significance:

Does not meet National Register criteria.

Non-contributing

references (be specific)

1981 Historic Survey of City

Mesa County Assessor's Records

surveyed by: Marty Alexandroff affiliation: Winter & Company

date: July, 1994

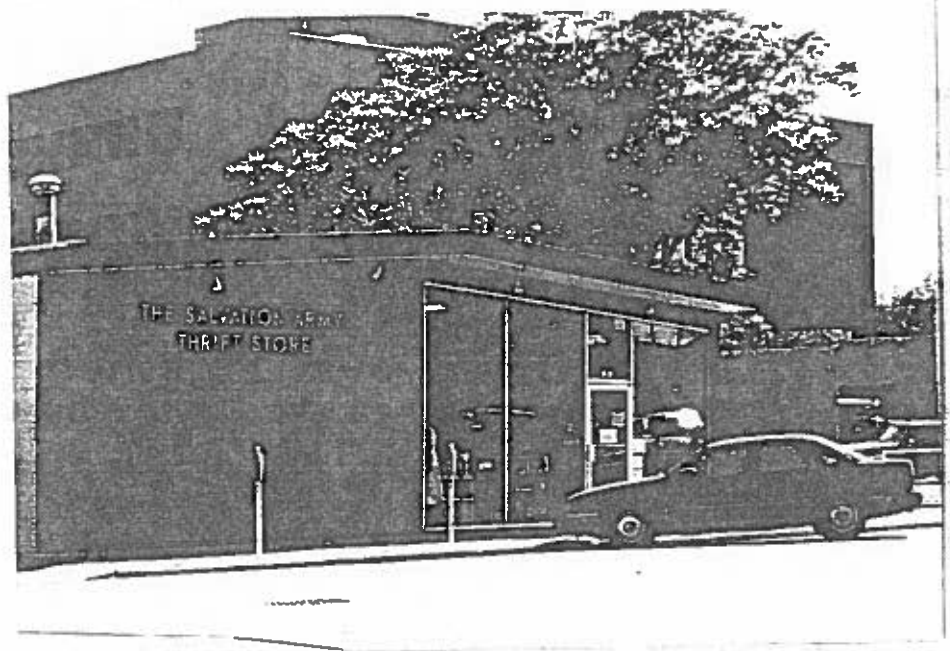



© 2014 Google

© 2014 Google