



ARCHITECTURAL/HISTORICAL COMPONENT FORM

IMPORTANT: USE IN CONJUNCTION WITH THE GREEN INVENTORY RECORD FORM FOR RECORDING HISTORIC STRUCTURES AND DISTRICTS. USE SEPARATELY FOR RECORDING STRUCTURES LOCATED WITHIN DISTRICT BOUNDARIES.

2945-041-00-126

- 1) Resource No. 5ME1961 2) Temp No. _____ 3) Name _____
 4) Address 669 25 Road 5) District Name _____
 I. INTEGRITY: 6) Condition: Good Fair _____ Deteriorated _____
 7) Original Use dwelling 8) Present Use same
 9) Original Site Moved _____ Date(s) of Move: _____
 10) Unaltered Altered _____ Explain: _____

- II. DESCRIPTION: 11) Building Materials wood frame, wood shakes
 12) Construction Date 1888 13) Architect/Builder _____
 14) Architectural Style(s) 1½ story simple Victorian
 15) Special Features/Surroundings: _____

- 16) Archaeological Potential: Yes _____ No _____ Unknown _____ Explain: _____

III. CULTURAL ACTIVITIES: Key the resource type (ie: house, barn, shed, school, church, etc) to the cultural activity theme and sub-theme category associated with it.

17) THEME	Residential	Agriculture	
18) SUB-THEME	Rural	Cattle Ranching	
19) TYPES	Dwelling	Dwelling	



Frame Number 15
 Roll Number H5
 Facade Orientation NE

IV. SIGNIFICANCE: Assess whether or not the resource has any historical or architectural merit by checking appropriate categories and justifying below. Include any relevant historical data.

20) Architectural Significance:

- Represents work of a master
- Possesses high artistic values
- Represents a type, period, or method of construction

This Victorian style one and one-half story farm house is an unusual style for rural Grand Junction, and still has several of its out buildings intact. The original owners name was Greene.

No further historical background could be obtained for this structure in the time allotted.

21) Historical Significance:

- Associated with significant persons
- Associated with significant events or patterns
- Contributes to the significance of an historic district

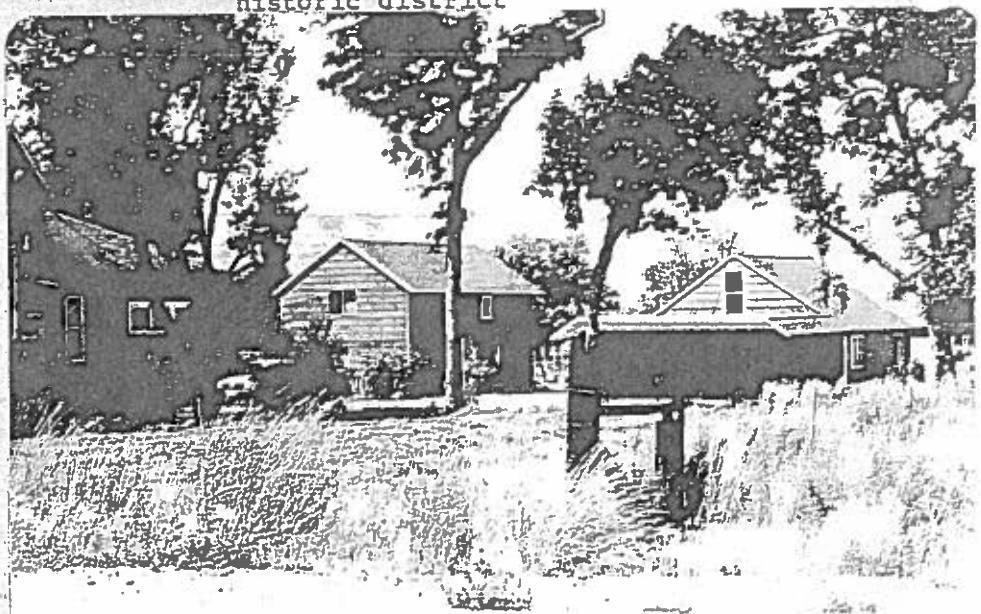

22) List Any Associated Cultural Groups

V. REFERENCES:

WHC, HISTORIC STRUCTURE INVENTORY
 Morrison, Bert C. Grand Junction, Colorado. Interview. 19 November, 1981.



INVENTORY RECORD

IMPORTANT: COMPLETE THIS SHEET FOR EACH RESOURCE PLUS EITHER AN ARCHAEOLOGICAL OR HISTORICAL/ARCHITECTURAL COMPONENT FORM.

NOT FOR FIELD USE <input type="checkbox"/> DET. ELIG. <input type="checkbox"/> DET. NOT ELIG. <input type="checkbox"/> NOMINATED LISTED, DATE _____

I. IDENTIFICATION: 1) Resource No. 5ME1961 2) Temp. No. 2945-041-00-126

3) Resource Name Dwelling 4) Project Name HSI: Gnd Jct. Vicinity

5) Category: Arch. Site , Hist./Archit. Structure , Hist./Archit. District

6) (For Arch. site) In a District: yes no ; Name _____

II. LOCATION: 7) Township 1S; Range 1W; NE $\frac{1}{4}$ of _____ $\frac{1}{4}$ of _____ $\frac{1}{4}$ of _____

Section 4; P.M. Ute. 8) County _____

9) USGS QUAD Grand Junction; 7.5x15; Date 1962 Attach photocopy portion of Quad. Clearly show site. 10) Other maps _____

11) Dimensions _____ mX _____ m 12) Area _____ sq.m(+4047=) _____ acres

13) UTM Reference: (One UTM centered on resource may be given for resource under 10 acres.)

A. | | | | 7 0 9 5 5 0 mE; 4 3 3 0 6 4 0 mN. B. | | | | | | | | mE; | | | | | | | | mN.

C. | | | | | | | | mE; | | | | | | | | mN. D. | | | | | | | | mE; | | | | | | | | mN.

14) Address 669 25 Rd. Lot _____ Block _____ Addition _____

III. MANAGEMENT DATA: 15) Field Assessment: Eligible Not Eligible Need Data

16) Owner/Address Bert C. & Louise B. Morrison

17) Gov't Involvement: County State Federal Private : Agency _____

18) Disturbance: none light moderate heavy total ; Explain _____

19) Threats to Resource: Water Erosion Wind Erosion Animal Activity Neglect Vandalism

Recreation Construction ; Comments _____

20) Management Recommendations _____

V. REFERENCE: 21) State/Fed. Permit Nos. _____ 81-7

22) Photo Nos. F3: 13,14 F2: 23,24 H5: 15-18, on file at SHPO

23) Report Title Historic Structure Inventory

24) Recorder _____ 25) Recording Date 7/28/1981

26) Recorder Affiliation Western Heritage Conservation 27) Phone No. 425-1262

V. SKETCH MAP: Map all features and show the boundaries of the resources. Show all major topographic features, permanent modern features, and vegetation zones as appropriate. Give names of features, streets and addresses if known. Provide scale, key and direction.

scale:

key:

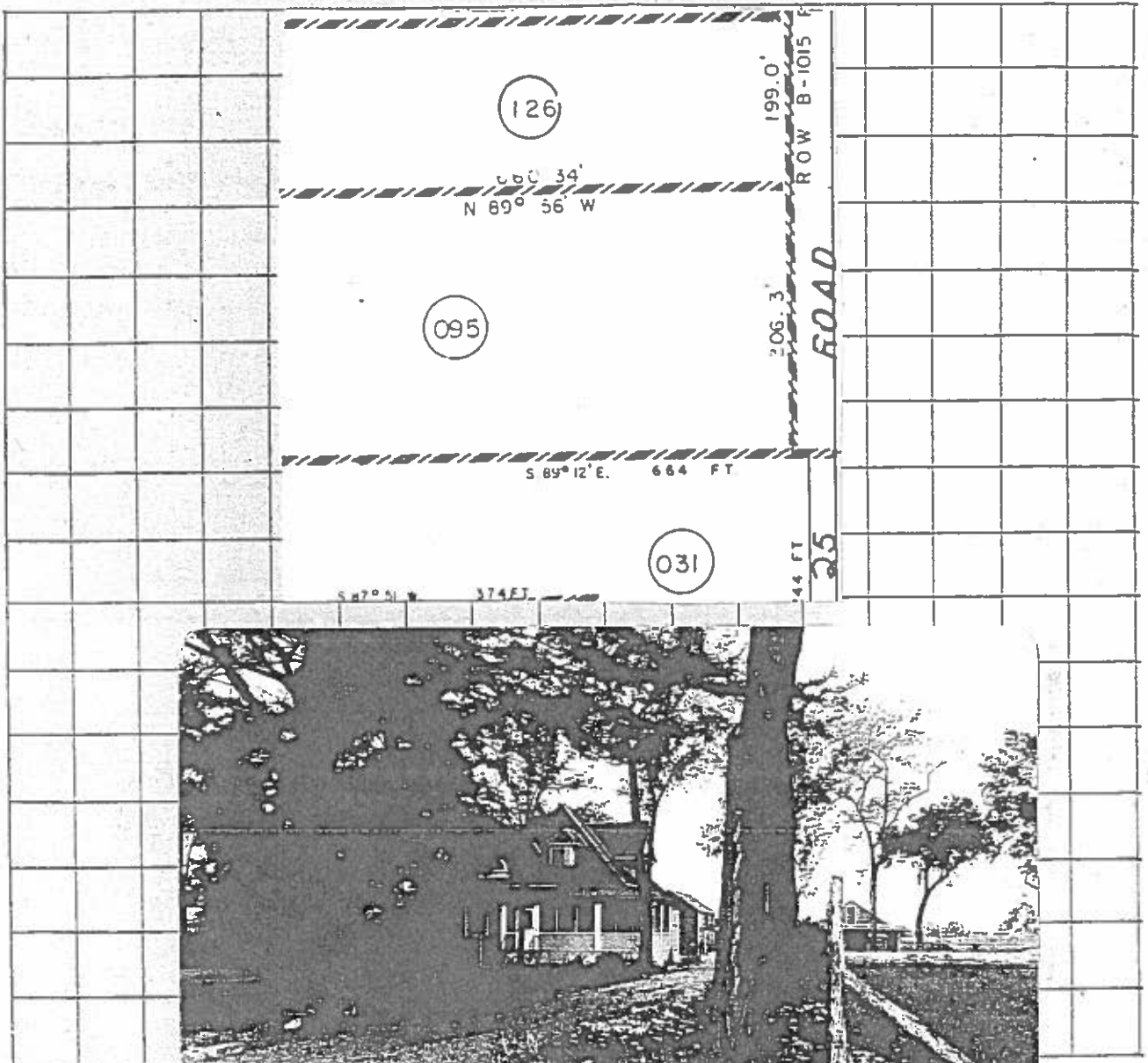

↑
N
true _____
mag. _____

28) Location/Access:

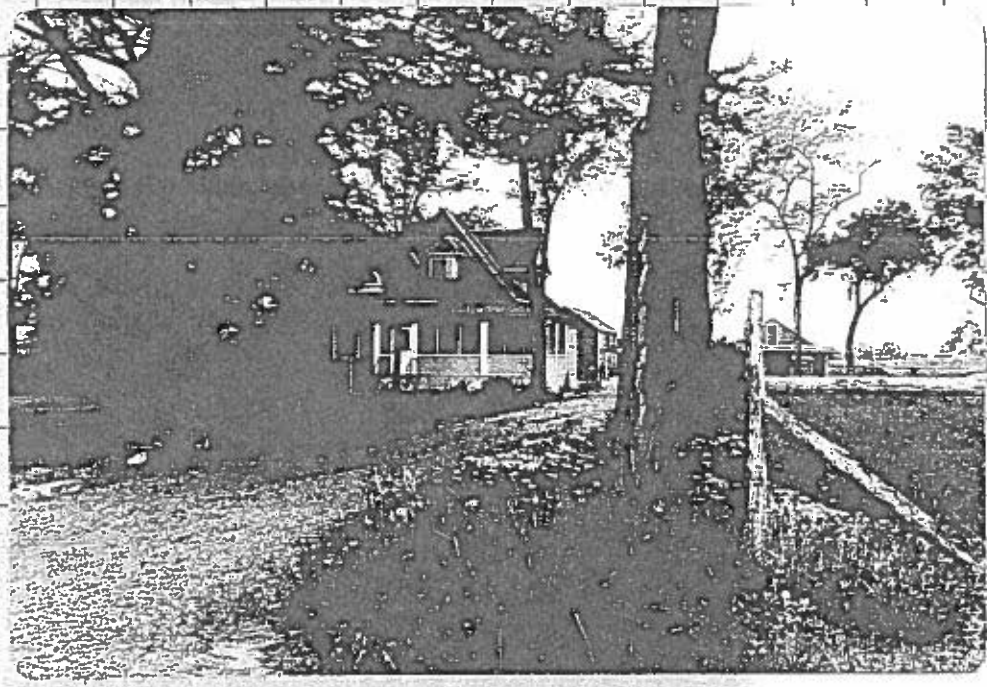

29) Boundary Description: as shown on assessor map

30) Boundary Justification: ownership

1962
PHOTOREVISED 1973

GRAND JUNCTION QUADRANGLE
COLORADO-MESA CO.
7.5 MINUTE SERIES (TOPOGRAPHIC)

