



INVENTORY RECORD

IMPORTANT: COMPLETE THIS SHEET FOR EACH RESOURCE PLUS EITHER AN ARCHAEOLOGICAL OR HISTORICAL/ARCHITECTURAL COMPONENT FORM.

NOT FOR FIELD USE
DET. ELIG.
DET. NOT ELIG.
NOMINATED
LISTED, DATE _____

I. IDENTIFICATION: 1)Resource No 5ME1965 2)Temp. No. 2945-042-00-076

3)Resource Name Dwelling 4)Project Name Grand Junction Vicinity

5)Category: Arch. Site   , Hist./Archit. Structure   , Hist./Archit. District   .

6)(For Arch. site)In a District:yes    no   ; Name   

II. LOCATION: 7)Township 15; Range 1 W; NW  $\frac{1}{4}$  of     $\frac{1}{4}$  of     $\frac{1}{4}$  of     $\frac{1}{4}$  of

Section 4; P.M. Ute. 8)County   

9)USGS QUAD Grand Junction; 7.5x 15   ; Date 1962 Attach photocopy

portion of Quad. Clearly show site. 10)Other maps   

11)Dimensions    mX    m 12)Area    sq.m(+4047=) 13.66 acres

13)UTM Reference: (One UTM centered on resource may be given for resource under 10 acres.)

A. | | | | 7 | 0 | 8 | 3 | 4 | 0 | mE; 4 | 3 | 3 | 1 | 0 | 4 | 0 | mN. B. | | | | | | | | mE; | | | | | | | | mN.

C. | | | | | | | | mE; | | | | | | | | mN. D. | | | | | | | | mE; | | | | | | | | mN.

14)Address 2449 G. Rd Lot    Block    Addition   

III. MANAGEMENT DATA: 15)Field Assessment: Eligible<sup>x</sup>    Not Eligible    Need Data   

16)Owner/Address Lafe Jr. & E.R. Young

17)Gov't Involvement: County    State    Federal    Private   ; Agency   

18)Disturbance:none    light    moderate    heavy    total   ; Explain   

19)Threats to Resource:Water Erosion    Wind Erosion    Animal Activity    Neglect    Vandalism   

Recreation    Construction   ; Comments   

20)Management Recommendations   

V. REFERENCE: 21)State/Fed. Permit Nos.    81-7

22)Photo Nos. F4: 18,19 FC3: 19,20, on file at SHPO

23)Report Title Historic Structure Inventory

24)Recorder    25)Recording Date 7/29/81

26)Recorder Affiliation Western Heritage Conservation 27)Phone No. 425-1262

V. SKETCH MAP: Map all features and show the boundaries of the resources. Show all major topographic features, permanent modern features, and vegetation zones as appropriate. Give names of features, streets and addresses if known. Provide scale, key and direction.

scale:

key:

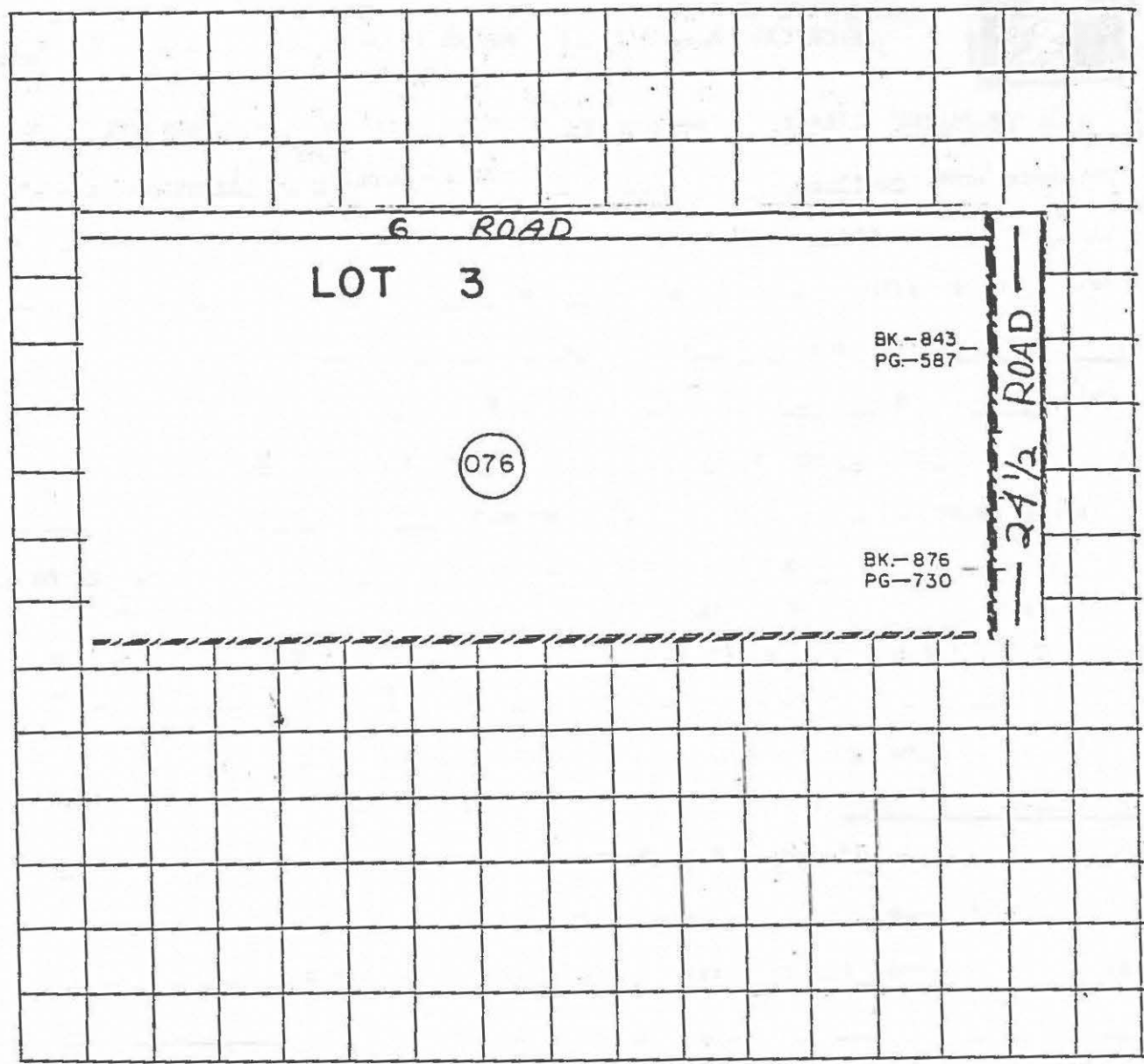

3) Location/Access:

Boundary Description: as shown on assessor map

Boundary Justification: ownership



ARCHITECTURAL/HISTORICAL COMPONENT FORM

**IMPORTANT:** USE IN CONJUNCTION WITH THE GREEN INVENTORY RECORD FORM FOR RECORDING HISTORIC STRUCTURES AND DISTRICTS. USE SEPARATELY FOR RECORDING STRUCTURES LOCATED WITHIN DISTRICT BOUNDARIES.

2945-042-00-076

NSI

- 1) Resource No. 5ME1965 2) Temp No. \_\_\_\_\_ 3) Name Grand Junction Vicinity  
 4) Address 2449 G Rd. 5) District Name \_\_\_\_\_  
 I. INTEGRITY: 6) Condition: Good  Fair \_\_\_\_\_ Deteriorated   
 7) Original Use dwelling 8) Present Use same  
 9) Original Site  Moved \_\_\_\_\_ Date(s) of Move: \_\_\_\_\_  
 10) Unaltered  Altered \_\_\_\_\_ Explain: \_\_\_\_\_

- II. DESCRIPTION: 11) Building Materials Concrete, wood gambrel/asphalt  
 12) Construction Date 1910 13) Architect/Builder \_\_\_\_\_  
 14) Architectural Style(s) Barn style, Swedish gambrel  
 15) Special Features/Surroundings: wood shingles on side of house

- 16) Archaeological Potential: Yes \_\_\_\_\_ No  Unknown \_\_\_\_\_ Explain: \_\_\_\_\_

III. CULTURAL ACTIVITIES: Key the resource type (ie: house, barn, shed, school, church, etc) to the cultural activity theme and sub-theme category associated with it.

17) THEME	<u>Residential</u>	<u>Agriculture</u>	
18) SUB-THEME	<u>Rural/urban</u>	<u>Cattle Ranching</u>	
19) TYPES	<u>House</u>	<u>Dwelling/Out buildings</u>	

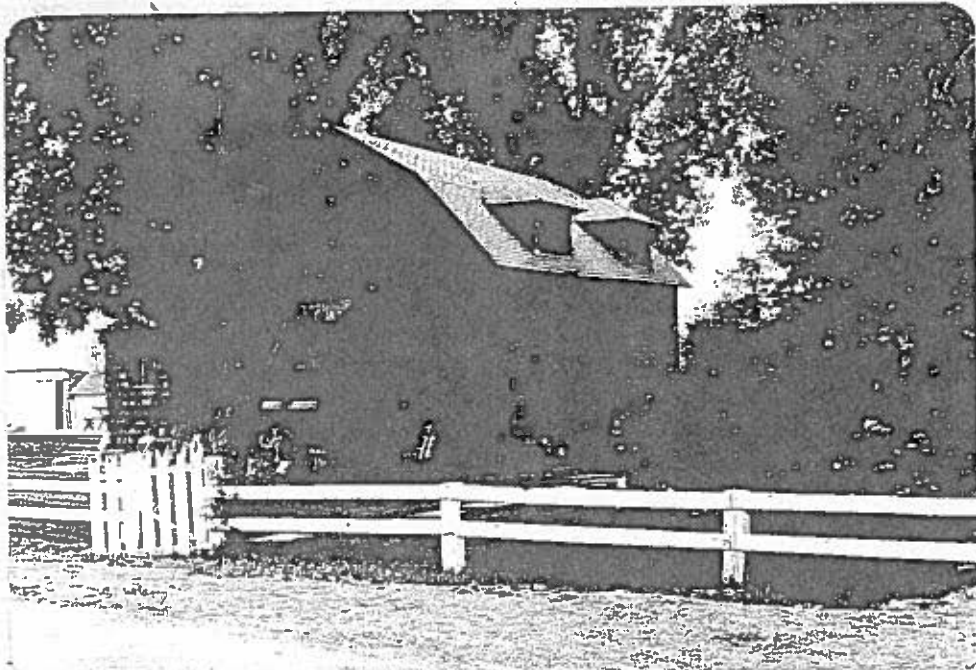

Frame Number 18  
 Roll Number F4  
 Facade Orientation NE

**IV. SIGNIFICANCE:** Assess whether or not the resource has any historical or architectural merit by checking appropriate categories and justifying below. Include any relevant historical data.

20) Architectural Significance:

- Represents work of a master
- Possesses high artistic values
- Represents a type, period, or method of construction

21) Historical Significance:

- Associated with significant persons
- Associated with significant events or patterns
- Contributes to the significance of an historic district

The interior of this gambrel roofed home has been remodeled, but the exterior possesses a high degree of integrity. This style house is unusual in Mesa County's rural areas. Another house associated with this complex of farm buildings was torn down some years ago.

22) List Any Associated Cultural Group: Swedish

**V. REFERENCES:**

WHC, HISTORIC STRUCTURE INVENTORY  
 Young, Lafe, Jr. Grand Junction, Colorado. Interview. 18 November, 1981.

UNITED STATES  
DEPARTMENT OF THE INTERIOR  
GEOLOGICAL SURVEY

