



ARCHITECTURAL/HISTORICAL COMPONENT FORM

IMPORTANT: USE IN CONJUNCTION WITH THE GREEN INVENTORY RECORD FORM FOR RECORDING HISTORIC STRUCTURES AND DISTRICTS. USE SEPARATELY FOR RECORDING STRUCTURES LOCATED WITHIN DISTRICT BOUNDARIES.
2945-043-00-111

1) Resource No. 5ME1966 2) Temp No. _____ 3) Name Grand Junction Vicinity

4) Address 645 24 1/2 Rd. 5) District Name _____

I. INTEGRITY: 6) Condition: Good ___ Fair ___ Deteriorated 12P

7) Original Use dwelling 8) Present Use same

9) Original Site Moved ___ Date(s) of Move: _____

10) Unaltered Altered ___ Explain: _____

II. DESCRIPTION: 11) Building Materials gable, asphalt concrete, wood

12) Construction Date 1906 13) Architect/Builder _____

14) Architectural Style(s) bungalow

15) Special Features/Surroundings: Remodeled 1974

16) Archaeological Potential: Yes ___ No ___ Unknown ___ Explain: _____

III. CULTURAL ACTIVITIES: Key the resource type (ie: house, barn, shed, school, church, etc) to the cultural activity theme and sub-theme category associated with it.

17) THEME	Residential	Agriculture	
18) SUB-THEME	Rural	Cattle ranching/Fruit raising	
19) TYPES	Dwelling	Dwelling/Out buildings	



Frame Number	<u>1</u>
Roll Number	<u>F3</u>
Facade Orientation	<u>NW</u>

IV. SIGNIFICANCE: Assess whether or not the resource has any historical or architectural merit by checking appropriate categories and justifying below. Include any relevant historical data.

20) Architectural Significance:

- Represents work of a master
- Possesses high artistic values
- Represents a type, period, or method of construction

21) Historical Significance:

- Associated with significant persons
- Associated with significant events or patterns
- Contributes to the significance of an historic district

This bungalow style house is common to Mesa County's towns, but is more unusual in the rural areas. This bungalow dates from 1906 and is significant as one of the earliest such styles and as a part of an intact complex of rural structures associated with fruit raising and cattle ranching.

22) List Any Associated Cultural Group: _____

V. REFERENCES:

WHC, HISTORIC STRUCTURE INVENTORY

V. SKETCH MAP: Map all features and show the boundaries of the resources. Show all major topographic features, permanent modern features, and vegetation zones as appropriate. Give names of features, streets and addresses if known. Provide scale, key and direction.

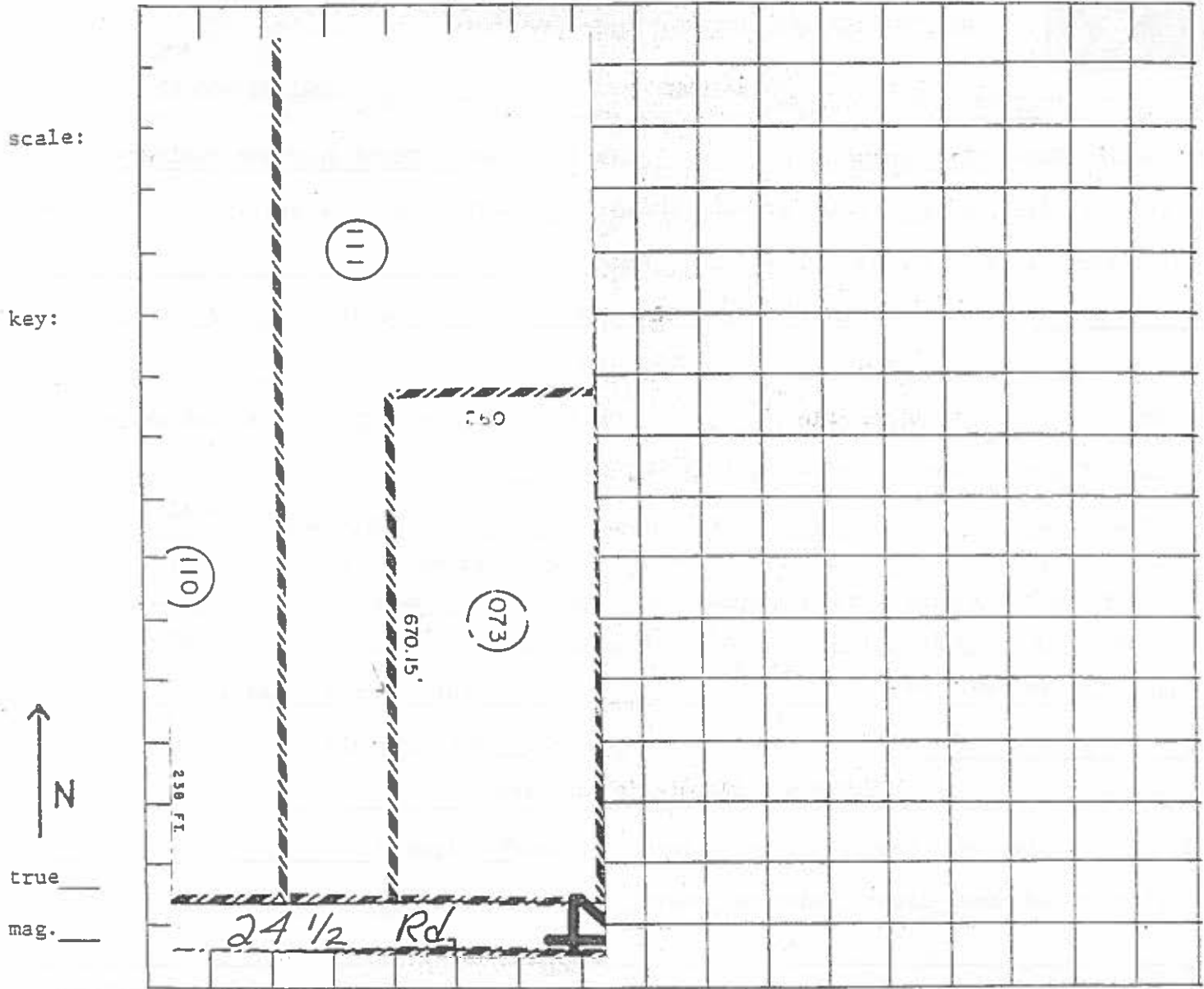

28) Location/Access:

29) Boundary Description: as shown on assessor map.

30) Boundary Justification: ownership