



INVENTORY RECORD

IMPORTANT: COMPLETE THIS SHEET FOR EACH RESOURCE PLUS EITHER AN ARCHAEOLOGICAL OR HISTORICAL/ARCHITECTURAL COMPONENT FORM.

NOT FOR FIELD USE <input type="checkbox"/> DET. ELIG. <input type="checkbox"/> DET. NOT ELIG. <input type="checkbox"/> NOMINATED LISTED, DATE _____

I. IDENTIFICATION: 1)Resource No. 5ME2919 2)Temp. No. 2701-321-00-067

3)Resource Name _____ 4)Project Name HSI: Gnd. Jct. Vicinity

5)Category: Arch. Site __, Hist./Archit. Structure X, Hist./Archit. District __.

6)(For Arch. site)In a District:yes no^X;Name _____

II. LOCATION: 7)Township 1N; Range 1W.; $\frac{1}{4}$ of _____ $\frac{1}{4}$ of NE $\frac{1}{4}$ of _____ $\frac{1}{4}$ of _____
 Section 32; P.M. UTE PM. 8)County Mesa

9)USGS QUAD Grand Junction; 7.5^X 15; Date 1962 Attach photocopy portion of Quad. Clearly show site. 10)Other maps _____

11)Dimensions _____ mX _____ m 12)Area _____ sq.m(+4047=) _____ acres

13)UTM Reference: (One UTM centered on resource may be given for resource under 10 acres)

A. 12; 707170 mE; 4332210 mN. B. _____; _____ mE; _____ mN.

C. _____; _____ mE; _____ mN. D. _____; _____ mE; _____ mN.

14)Address 773 24 Rd. Lot _____ Block _____ Addition _____

III. MANAGEMENT DATA: 15)Field Assessment: Eligible X Not Eligible __ Need Data __

16)Owner/Address Sharon D. Tuchscher 245-1503

17)Gov't Involvement: County __ State __ Federal __ Private X: Agency _____

18)Disturbance:none __ light __ moderate __ heavy __ total __; Explain _____

19)Threats to Resource:Water Erosion __ Wind Erosion __ Animal Activity __ Neglect __ Vandalism __
 Recreation __ Construction __; Comments _____

20)Management Recommendations _____

V. REFERENCE: 21)State/Fed. Permit Nos. _____ 81-7

22)Photo Nos. AG: 32.35, on file at SHPO

23)Report Title HISTORIC STRUCTURE INVENTORY

24)Recorder _____ 25)Recording Date 8/4/1981

26)Recorder Affiliation WESTERN HERITAGE CONSERVATION 27)Phone No 425-1262

V. SKETCH MAP: Map all features and show the boundaries of the resources. Show all major topographic features, permanent modern features, and vegetation zones as appropriate. Give names of features, streets and addresses if known. Provide scale, key and direction.

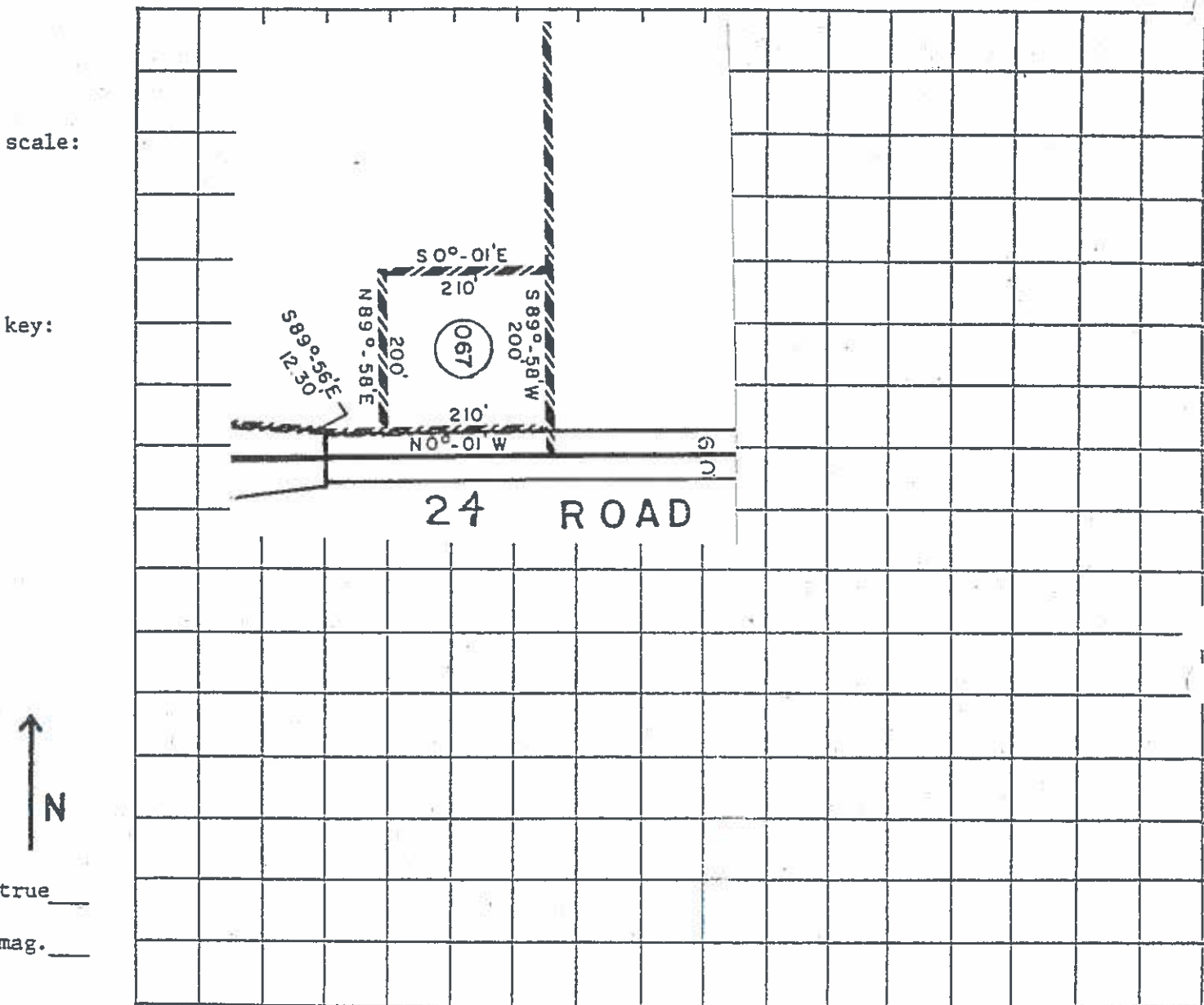

28) Location/Access:

29) Boundary Description: as shown on assessor map.

30) Boundary Justification: ownership.



ARCHITECTURAL/HISTORICAL COMPONENT FORM

IMPORTANT: USE IN CONJUNCTION WITH THE GREEN INVENTORY RECORD FORM FOR RECORDING HISTORIC STRUCTURES AND DISTRICTS. USE SEPARATELY FOR RECORDING STRUCTURES LOCATED WITHIN DISTRICT BOUNDARIES.

1) Resource No. 5ME2919 2) Temp No. 2701-321-00-067 3) Name _____

4) Address 773 24 Rd. 5) District Name _____

I. INTEGRITY: 6) Condition: Good Fair _____ Deteriorated _____

7) Original Use Dwelling 8) Present Use same

9) Original Site Moved _____ Date(s) of Move: _____

10) Unaltered _____ Altered Explain: porch screened in: minor change

II. DESCRIPTION: 11) Building Materials asphalt shingle, stucco over concrete

12) Construction Date 1913 13) Architect/Builder _____

14) Architectural Style(s) Mission style

15) Special Features/Surroundings: leaded glass windows

16) Archaeological Potential: Yes _____ No _____ Unknown _____ Explain: _____

III. CULTURAL ACTIVITIES: Key the resource type (ie: house, barn, shed, school, church, etc) to the cultural activity theme and sub-theme category associated with it.

17) THEME	<u>Residential</u>		
18) SUB-THEME	<u>Rural</u>		
19) TYPES	<u>Dwelling</u>		



Frame Number	<u>35</u>
Roll Number	<u>A6</u>
Facade Orientation	<u>E</u>

IV. SIGNIFICANCE: Assess whether or not the resource has any historical or architectural merit by checking appropriate categories and justifying below. Include any relevant historical data.

- | | |
|---|---|
| <p>20) Architectural Significance:</p> <p><input type="checkbox"/> Represents work of a master</p> <p><input type="checkbox"/> Possesses high artistic values</p> <p><input checked="" type="checkbox"/> Represents a type, period, or method of construction</p> | <p>21) Historical Significance:</p> <p><input type="checkbox"/> Associated with significant persons</p> <p><input checked="" type="checkbox"/> Associated with significant events or patterns</p> <p><input type="checkbox"/> Contributes to the significance of an historic district</p> |
|---|---|

The house was built by Archie and Ema Thrailkill, in 1913. The Thrailkills traveled to California every winter due to the poor health of their son. Mrs. Thrailkill was impressed by the California Spanish farmhouses and she patterned her new house after these. The house is constructed with a lathe base and a stucco finish.

The Thrailkills came to Colorado in 1895. They were originally farmers in Missouri. The family rented an immigrant car to move their family possessions and livestock to the Grand Valley. They purchased 40 acres of land before 1900 at the site of the current residence. They lived in a shabbily constructed house prior to the construction of the stucco residence. The major crops the Thrailkills raised were apples and strawberries.

This mission style farm house possesses a high degree of integrity and is a style very rare in Mesa County.

22) List Any Associated Cultural Group: _____

V. REFERENCES:

SHC HISTORICAL STRUCTURES INVENTORY
 Sharon, Tuenschler, homeowner, 779 24 Road, Grand Junction, Colorado.
 Interview, 20 November, 1981.
 Mrs. Edith Thrailkill, 766 24 Road, Grand Junction, Colorado.
 Interview, 20 November, 1981.



UNITED STATES
DEPARTMENT OF THE INTERIOR
GEOLOGICAL SURVEY

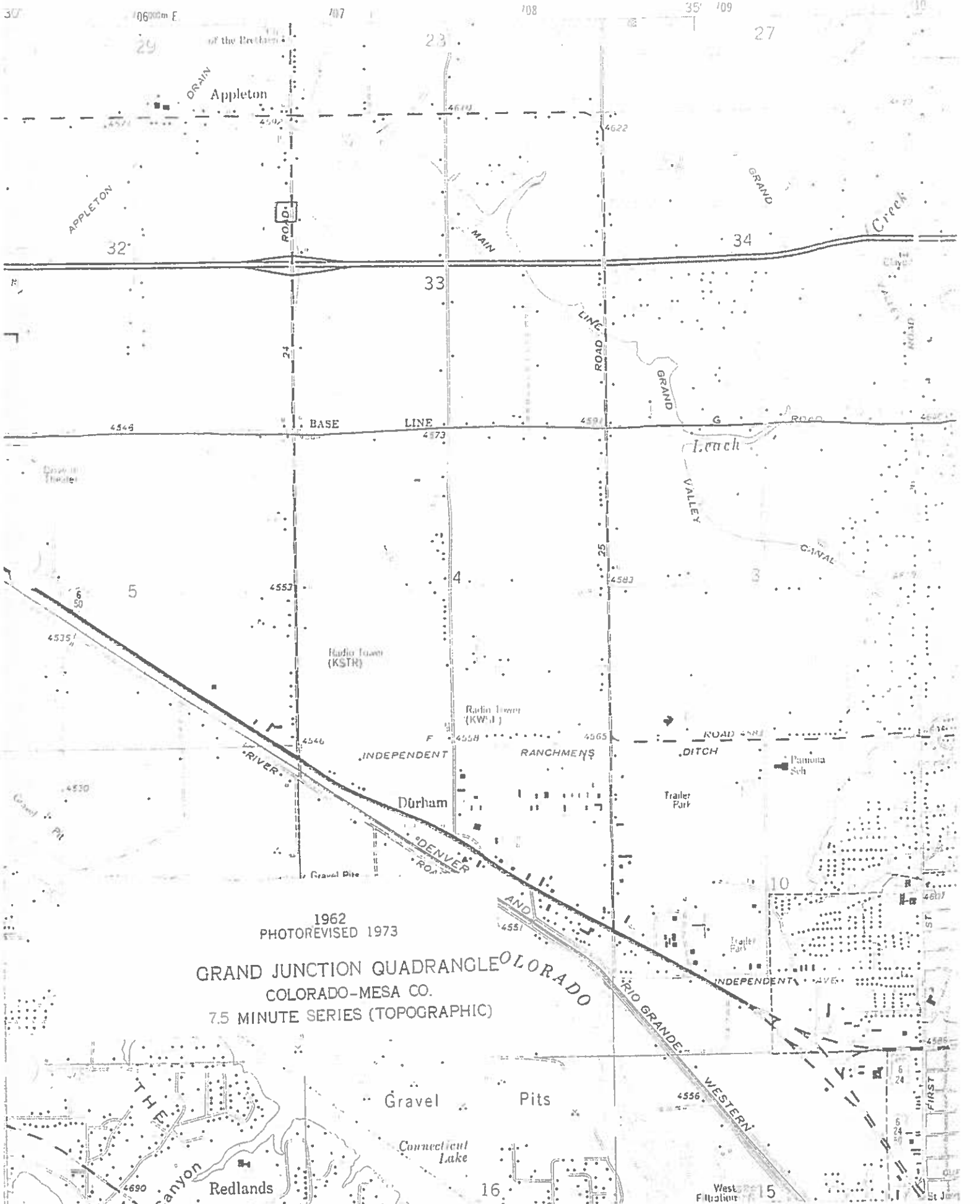

1962
PHOTOREVISED 1973

GRAND JUNCTION QUADRANGLE COLORADO
COLORADO-MESA CO.
7.5 MINUTE SERIES (TOPOGRAPHIC)

