



INVENTORY RECORD

IMPORTANT: COMPLETE THIS SHEET FOR EACH RESOURCE PLUS EITHER AN ARCHAEOLOGICAL OR HISTORICAL/ARCHITECTURAL COMPONENT FORM.

NOT FOR FIELD USE <input type="checkbox"/> DET. ELIG. <input type="checkbox"/> DET. NOT ELIG. <input type="checkbox"/> NOMINATED LISTED, DATE _____

I. IDENTIFICATION: 1)Resource No. 5ME 2059 2)Temp. No. 2945-224-00-134

3)Resource Name _____ 4)Project Name HSI: Gnd Jct. Vicinity

5)Category: Arch. Site __, Hist./Archit. Structure x, Hist./Archit. District __.

6)(For Arch. site)In a District:yes __ no x; Name _____

II. LOCATION: 7)Township 1S; Range 1W; $\frac{1}{4}$ of _____ $\frac{1}{4}$ of _____ $\frac{1}{4}$ of SE $\frac{1}{4}$ of Section 22; P.M. Ute. 8)County Mesa

9)USGS QUAD Grand Junction; 7.5 x 15; Date 1962 Attach photocopy portion of Quad. Clearly show site. 10)Other maps _____

11)Dimensions _____ mX _____ m 12)Area _____ sq.m(+4047=) _____ acres

13)UTM Reference: (One UTM centered on resource may be given for resource under 10 acres)

A. 12; 710040 mE; 4325200 mN. B. _____; _____ mE; _____ mN.
 C. _____; _____ mE; _____ mN. D. _____; _____ mE; _____ mN.

14)Address 2584 C 1/2 Rd Lot _____ Block _____ Addition _____

III. MANAGEMENT DATA: 15)Field Assessment: Eligible x Not Eligible __ Need Data __

16)Owner/Address Marion A and Annie L. Dial; 2584 C 1/2 Rd;

17)Gov't Involvement: County __ State __ Federal __ Private x: Agency _____

18)Disturbance:none __ light __ moderate __ heavy __ total __; Explain _____

19)Threats to Resource:Water Erosion __ Wind Erosion __ Animal Activity __ Neglect __ Vandalism __ Recreation __ Construction __; Comments _____

20)Management Recommendations _____

V. REFERENCE: 21)State/Fed. Permit Nos. _____ 81-7

22)Photo Nos. F7: 37-39 FC5: 14, 15, on file at SHPO

23)Report Title Historic Structure Inventory

24)Recorder _____ 25)Recording Date 7/30/1981

26)Recorder Affiliation Western Heritage Conservation 27)Phone No. 425-1262

V. SKETCH MAP: Map all features and show the boundaries of the resources. Show all major topographic features, permanent modern features, and vegetation zones as appropriate. Give names of features, streets and addresses if known. Provide scale, key and direction.

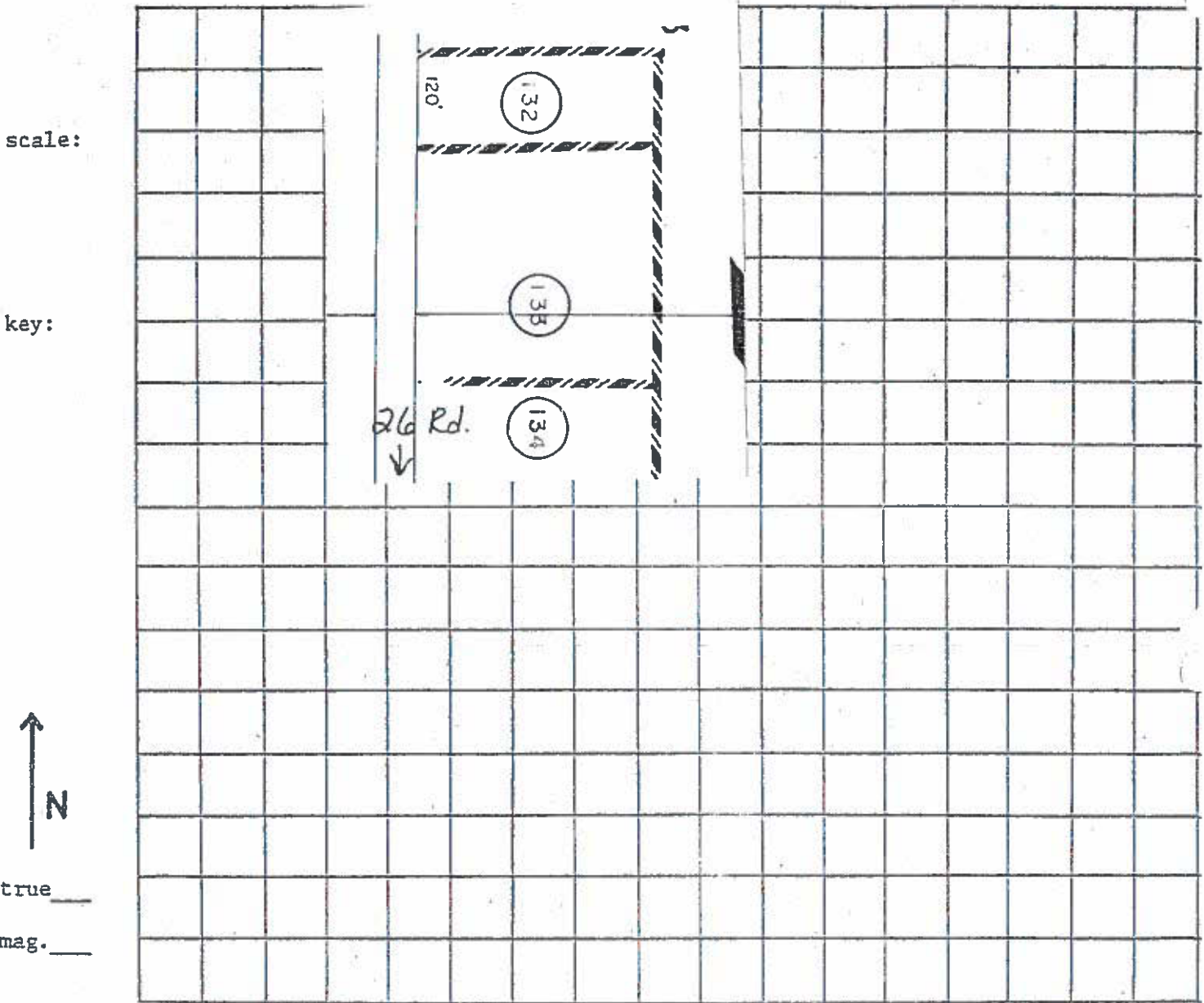

28) Location/Access:

29) Boundary Description:

as shown on assessor map.

30) Boundary Justification:

ownership.



ARCHITECTURAL/HISTORICAL COMPONENT FORM

IMPORTANT: USE IN CONJUNCTION WITH THE GREEN INVENTORY RECORD FORM FOR RECORDING HISTORIC STRUCTURES AND DISTRICTS. USE SEPARATELY FOR RECORDING STRUCTURES LOCATED WITHIN DISTRICT BOUNDARIES.

2945-224-00-134

1) Resource No. 5ME 2059 2) Temp No. _____ 3) Name _____

4) Address 2584 C 1/2 Rd 5) District Name _____

I. INTEGRITY: 6) Condition: Good ___ Fair ___ Deteriorated ___ 11F

7) Original Use Dwelling 8) Present Use same

9) Original Site x Moved ___ Date(s) of Move: _____

10) Unaltered x Altered ___ Explain: _____

II. DESCRIPTION: 11) Building Materials Foundation-Concrete & mud sills; Exterior-wood Gable/metal

12) Construction Date 1920 adj 1935 13) Architect/Builder _____

14) Architectural Style(s) Log House

15) Special Features/Surroundings: _____

16) Archaeological Potential: Yes ___ No x Unknown ___ Explain: _____

III. CULTURAL ACTIVITIES: Key the resource type (ie: house, barn, shed, school, church, etc) to the cultural activity theme and sub-theme category associated with it.

17) THEME	<u>Residential-Agriculture</u>		
18) SUB-THEME	<u>Farm - Urban</u>		
19) TYPES	<u>Farm House</u>		



Frame Number 37
Roll Number F7
Facade Orientation S

IV. SIGNIFICANCE: Assess whether or not the resource has any historical or architectural merit by checking appropriate categories and justifying below. Include any relevant historical data.

20) Architectural Significance:

- Represents work of a master
- Possesses high artistic values
- Represents a type, period, or method of construction

21) Historical Significance:

- Associated with significant persons
- Associated with significant events or patterns
- Contributes to the significance of an historic district

This structure is significant for its high degree of integrity and for its construction of logs. While this style may have been very common in the nineteenth century, there are few extant examples. The fence of wagon wheels which was at one time fairly common is also rare at present. Since it was built in 1920, it was anachronistic even then.

22) List Any Associated Cultural Group: _____

V. REFERENCES:

WHC, HISTORIC STRUCTURE INVENTORY

RECORDER _____ DSM _____ DATE MAY 1981





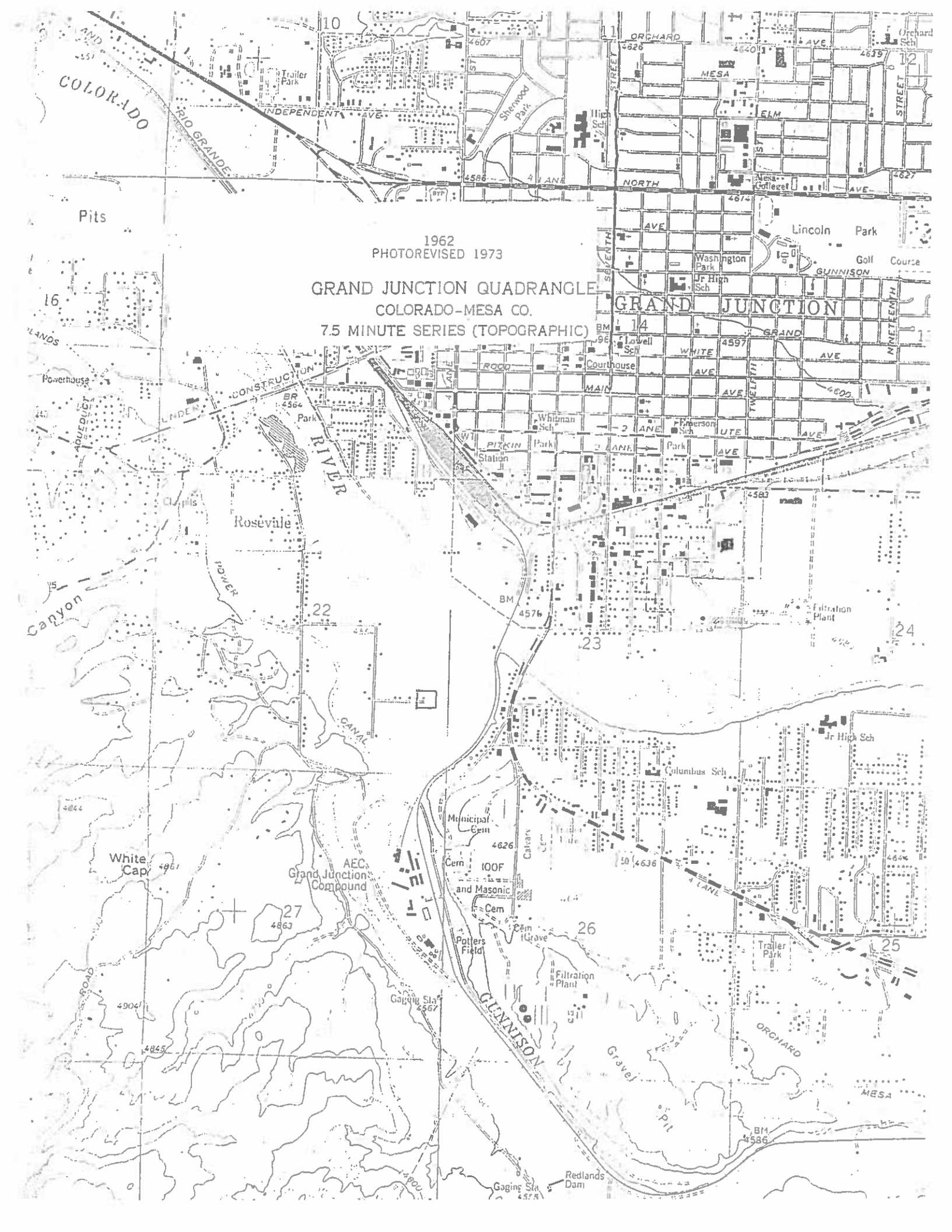

1962
PHOTOREVISED 1973

GRAND JUNCTION QUADRANGLE
COLORADO-MESA CO.
7.5 MINUTE SERIES (TOPOGRAPHIC)

GRAND JUNCTION

