



INVENTORY RECORD

IMPORTANT: COMPLETE THIS SHEET FOR EACH RESOURCE PLUS EITHER AN ARCHAEOLOGICAL OR HISTORICAL/ARCHITECTURAL COMPONENT FORM.

NOT FOR FIELD USE
<input type="checkbox"/> DET. ELIG.
<input type="checkbox"/> DET. NOT ELIG.
<input type="checkbox"/> NOMINATED
LISTED, DATE _____

I. IDENTIFICATION: 1)Resource No 5ME1944 2)Temp. No. 2945-022-00-031

3)Resource Name dwelling 4)Project Name ^{HSI:} Grand Junction Vicinity

5)Category: Arch. Site , Hist./Archit. Structure , Hist./Archit. District .

6)(For Arch. site)In a District:yes no ;Name _____

II. LOCATION: 7)Township 1S; Range 1W; NW $\frac{1}{4}$ of _____ $\frac{1}{4}$ of _____ $\frac{1}{4}$ of _____
 Section 2; P.M. Ute. 8)County _____

9)USGS QUAD Grand Junction; 7.5 x 15; Date 1962 Attach photocopy portion of Quad. Clearly show site. 10)Other maps _____

11)Dimensions _____ mX _____ m 12)Area _____ sq.m(+4047=) _____ acres

13)UTM Reference: (One UTM centered on resource may be given for resource under 10 acres.)

A. | | | | 7 | 7 | 1 | 8 | 2 | 0 | mE; | 4 | 13 | 3 | 0 | 5 | 2 | 10 | mN. B. | | | | | | | | mE; | | | | | | | | mN.
 C. | | | | | | | | mE; | | | | | | | | mN. D. | | | | | | | | mE; | | | | | | | | mN.

14)Address 660 25th St. Lot _____ Block _____ Addition _____

III. MANAGEMENT DATA: 15)Field Assessment: Eligible Not Eligible Need Data

16)Owner/Address Earl A. Young 2303 N. 1st Street

17)Gov't Involvement: County State Federal Private ; Agency _____

18)Disturbance:none light moderate heavy total ; Explain _____

19)Threats to Resource:Water Erosion Wind Erosion Animal Activity Neglect Vandalism
 Recreation Construction ; Comments _____

20)Management Recommendations _____

V. REFERENCE: 21)State/Fed. Permit Nos. 81-7

22)Photo Nos. FCl: 1,2,3 FCl: 5,6, on file at SHPO

23)Report Title Historic Structure Inventory

24)Recorder _____ 25)Recording Date 7/28/1981

26)Recorder Affiliation Western Heritage Conservation 27)Phone No. 425-1262



ARCHITECTURAL/HISTORICAL COMPONENT FORM

IMPORTANT: USE IN CONJUNCTION WITH THE GREEN INVENTORY RECORD FORM FOR RECORDING HISTORIC STRUCTURES AND DISTRICTS. USE SEPARATELY FOR RECORDING STRUCTURES LOCATED WITHIN DISTRICT BOUNDARIES.

1) Resource No. 5ME1944 2) Temp No. 2945-022-00-031 3) Name _____

4) Address 29 Rd. 5) District Name _____

I. INTEGRITY: 6) Condition: Good Fair _____ Deteriorated _____

7) Original Use dwelling 8) Present Use samee

9) Original Site Moved _____ Date(s) of Move: _____

10) Unaltered _____ Altered Explain: Sympathetic; elle itself more than 50 years old

II. DESCRIPTION: 11) Building Materials frame, saphalt shingles, concrete blocks

12) Construction Date c/1900 13) Architect/Builder _____

14) Architectural Style(s) German-Russian farm house

15) Special Features/Surroundings: _____

16) Archaeological Potential: Yes _____ No _____ Unknown _____ Explain: _____

III. CULTURAL ACTIVITIES: Key the resource type (ie: house, barn, shed, school, church, etc) to the cultural activity theme and sub-theme category associated with it.

17) THEME	<u>Residential</u>		
18) SUB-THEME	<u>Rural</u>		
19) TYPES	<u>Dwelling</u>		

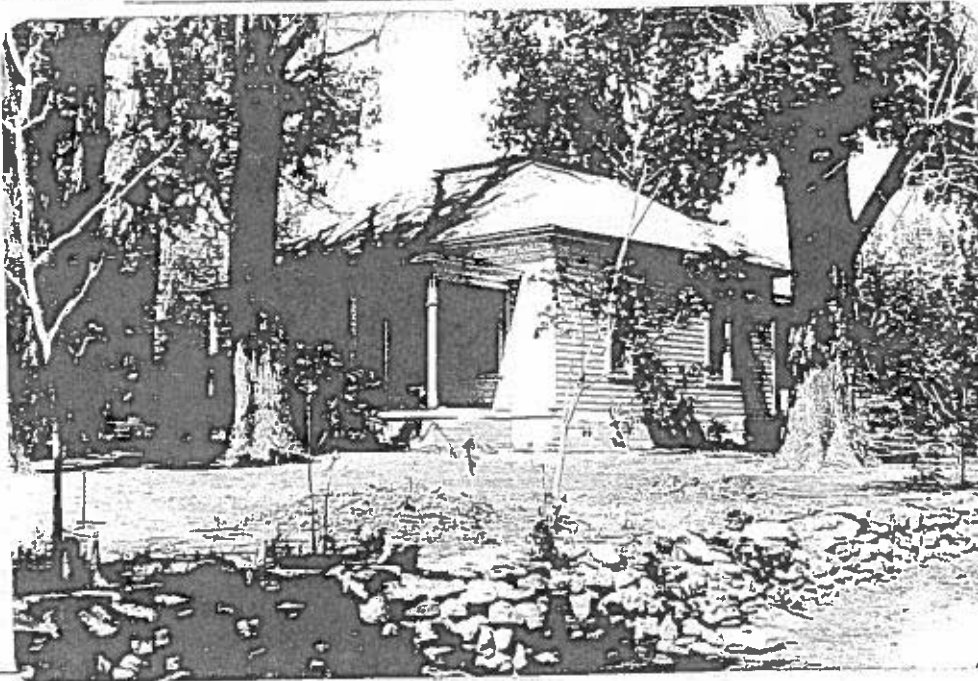

Frame Number	<u>1</u>
Roll Number	<u>F1</u>
Facade Orientation	<u>SW</u>

IV. SIGNIFICANCE: Assess whether or not the resource has any historical or architectural merit by checking appropriate categories and justifying below. Include any relevant historical data.

20) Architectural Significance:

- Represents work of a master
- Possesses high artistic values
- Represents a type, period, or method of construction
-

21) Historical Significance:

- Associated with significant persons
- Associated with significant events or patterns
- Contributes to the significance of an historic district

John Olson was one of the early owners. Olsons sold the house to the Youngs. The Youngs put the house on a new foundation. This is one of the few largely unaltered German-Russian style houses in the survey area.

German-Russian

22) List Any Associated Cultural Group: _____

V. REFERENCES:

~~MHC HISTORIC STRUCTURE INVENTORY~~
Markoff, Dana S. "The Beet Sugar Industry in Microcosm."
Ph.D. thesis, University of Colorado, 1980.

Young, Mrs. Earl A. and Tripler, B.R. Grand Junction, Colorado. Interviews.
18 November, 1981.

27

26

25

1962
PHOTOREVISED 1973

GRAND JUNCTION QUADRANGLE
COLORADO-MESA CO.
7.5 MINUTE SERIES (TOPOGRAPHIC)

36

34

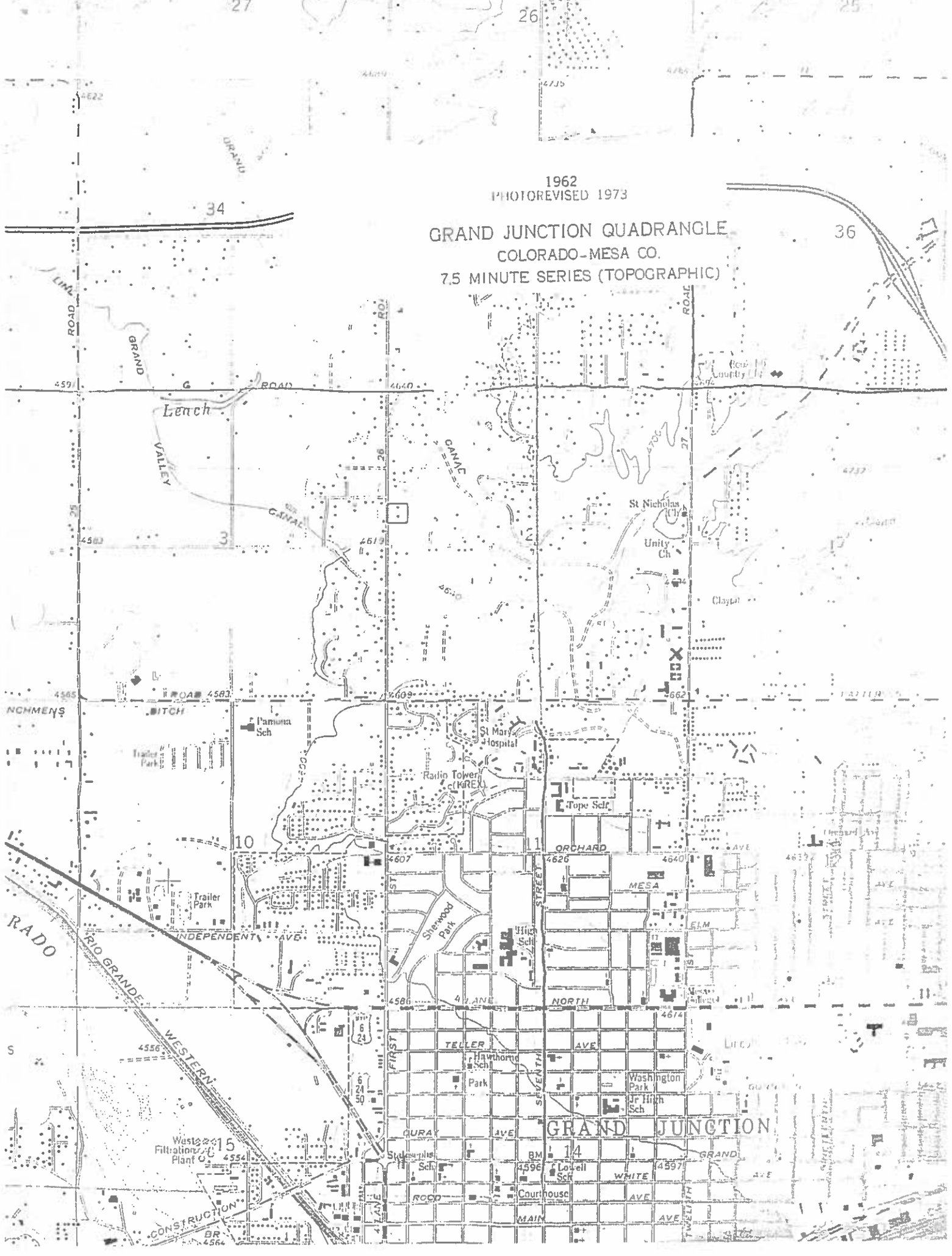





660 26 RD