



INVENTORY RECORD

IMPORTANT: COMPLETE THIS SHEET FOR EACH RESOURCE PLUS EITHER AN ARCHAEOLOGICAL OR HISTORICAL/ARCHITECTURAL COMPONENT FORM.

NOT FOR FIELD USE	
___	DET. ELIG.
___	DET. NOT ELIG.
___	NOMINATED
___	LISTED, DATE

I. IDENTIFICATION: 1)Resource No. SME1866 2)Temp. No. 2943-193-00-178

3)Resource Name Dwelling 4)Project Name HSI: Gnd. Jct. Vicinity

5)Category: Arch. Site , Hist./Archit. Structure X, Hist./Archit. District .

6)(For Arch. site)In a District:yes no X;Name

II. LOCATION: 7)Township 1S.; Range 1E.; SW $\frac{1}{4}$ of $\frac{1}{4}$ of $\frac{1}{4}$ of $\frac{1}{4}$ of
Section 19; P.M. UTE. 8)County

9)USGS QUAD Grand Junction; 7.5 X 15; Date 1962 Attach photocopy portion of Quad. Clearly show site. 10)Other maps

11)Dimensions mX m 12)Area sq.m(+4047=) 10.10 acres

13)UTM Reference: (One UTM centered on resource may be given for resource under 10 acres.)

A. ; 714500 mE; 4325520 mN. B. ; mE; mN.
C. ; mE; mN. D. ; mE; mN.

14)Address 2801 C $\frac{1}{2}$ Rd. Lot Block Addition

III. MANAGEMENT DATA: 15)Field Assessment: Eligible X Not Eligible Need Data

16)Owner/Address Paul E. & Imagine Farley

17)Gov't Involvement: County State Federal Private X: Agency

18)Disturbance:none light moderate heavy total ; Explain

19)Threats to Resource:Water Erosion Wind Erosion Animal Activity Neglect Vandalism
Recreation Construction ; Comments

20)Management Recommendations

V. REFERENCE: 21)State/Fed. Permit Nos. 81-7

22)Photo Nos. G14: 1,2, on file at SHPO

23)Report Title Historic Structure Inventory

24)Recorder 25)Recording Date 7/29/1981

26)Recorder Affiliation Western Heritage Conservation 27)Phone No. 425-1262



ARCHITECTURAL/HISTORICAL COMPONENT FORM

IMPORTANT: USE IN CONJUNCTION WITH THE GREEN INVENTORY RECORD FORM FOR RECORDING HISTORIC STRUCTURES AND DISTRICTS. USE SEPARATELY FOR RECORDING STRUCTURES LOCATED WITHIN DISTRICT BOUNDARIES.

1) Resource No. 5ME1866 2) Temp No. 2943-193-00-178 3) Name _____

4) Address 2861 C 1/2 Rd. 5) District Name _____

I. INTEGRITY: 6) Condition: Good ___ Fair ___ Deteriorated 12 P

7) Original Use Dwelling 8) Present Use Same

9) Original Site x Moved ___ Date(s) of Move: _____

10) Unaltered ___ Altered x Explain: _____

II. DESCRIPTION: 11) Building Materials concrete, frame, gable, asphalt

12) Construction Date 1900 13) Architect/Builder _____

14) Architectural Style(s) 2 story

15) Special Features/Surroundings: _____

16) Archaeological Potential: Yes ___ No ___ Unknown ___ Explain: _____

III. CULTURAL ACTIVITIES: Key the resource type (ie: house, barn, shed, school, church, etc) to the cultural activity theme and sub-theme category associated with it,

17) THEME	Residential	Agriculture
18) SUB-THEME	Rural/urban	Fruit growing/Cattle Ranching
19) TYPES	House	Dwelling/Out buildings

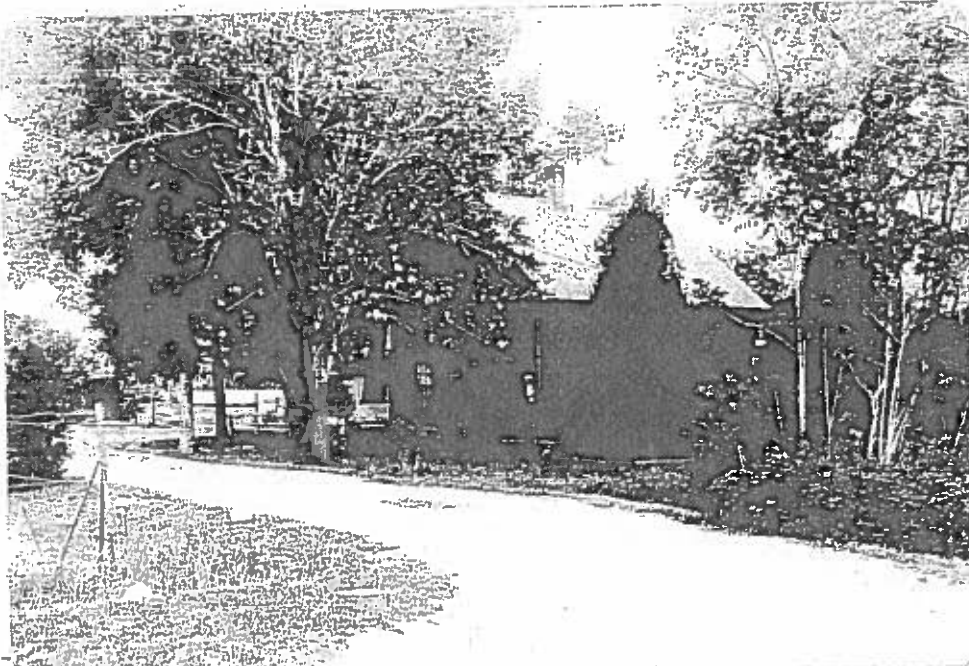

Frame Number 1
 Roll Number G14
 Facade Orientation NW

IV. SIGNIFICANCE: Assess whether or not the resource has any historical or architectural merit by checking appropriate categories and justifying below. Include any relevant historical data.

20) Architectural Significance:

- Represents work of a master
- Possesses high artistic values
- Represents a type, period, or method of construction

21) Historical Significance:

- Associated with significant persons
- Associated with significant events or patterns
- Contributes to the significance of an historic district

This simplified Victorian two-story possesses a high degree of integrity. The rural two-stories were much simpler in design than those in Mesa County's towns. This structure is also part of a complex of structures associated with early day cattle ranching and fruit growing.

22) List Any Associated Cultural Group: _____

V. REFERENCES:

WHC, HISTORIC STRUCTURE INVENTORY

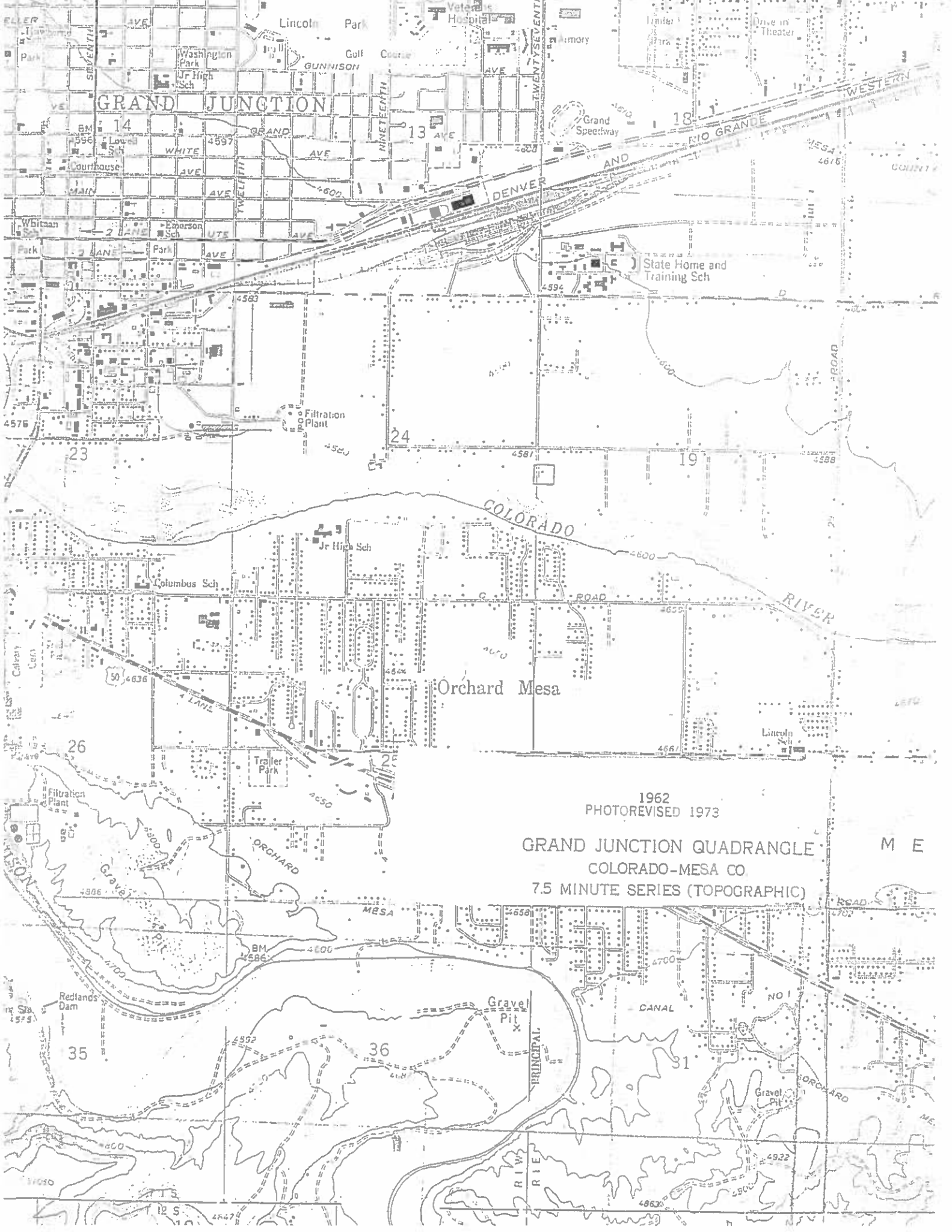

GRAND JUNCTION

1962
PHOTOREVISED 1973
GRAND JUNCTION QUADRANGLE
COLORADO-MESA CO
7.5 MINUTE SERIES (TOPOGRAPHIC)

M E

