



INVENTORY RECORD

IMPORTANT: COMPLETE THIS SHEET FOR EACH RESOURCE PLUS EITHER AN ARCHAEOLOGICAL OR HISTORICAL/ARCHITECTURAL COMPONENT FORM.

NOT FOR FIELD USE  
 DET. ELIG.  
 DET. NOT ELIG.  
 NOMINATED  
LISTED, DATE \_\_\_\_\_

I. IDENTIFICATION: 1)Resource No. 5ME2901 2)Temp. No. 2943-301-00-006

3)Resource Name Dwelling 4)Project Name HSI: Grd. Jct. Vicinity

5)Category: Arch. Site   , Hist./Archit. Structure x, Hist./Archit. District   .

6)(For Arch. site)In a District:yes    no x;Name \_\_\_\_\_

II. LOCATION: 7)Township \_\_\_\_\_; Range \_\_\_\_\_;  $\frac{1}{4}$  of \_\_\_\_\_  $\frac{1}{4}$  of \_\_\_\_\_  $\frac{1}{4}$  of \_\_\_\_\_  $\frac{1}{4}$  of \_\_\_\_\_

Section \_\_\_\_\_; P.M. \_\_\_\_\_ 8)County \_\_\_\_\_

9)USGS QUAD Grand Junction; 7.5' X 15; Date 1962 Attach photocopy

portion of Quad. Clearly show site. 10)Other maps \_\_\_\_\_

11)Dimensions \_\_\_\_\_ mX \_\_\_\_\_ m 12)Area \_\_\_\_\_ sq.m(+4047=) 1 acres

13)UTM Reference: (One UTM centered on resource may be given for resource under 10 acres )

A. 12 ; 715090 mE; 4324790 mN. B. \_\_\_\_\_; \_\_\_\_\_ mE; \_\_\_\_\_ mN.

C. \_\_\_\_\_; \_\_\_\_\_ mE; \_\_\_\_\_ mN. D. \_\_\_\_\_; \_\_\_\_\_ mE; \_\_\_\_\_ mN.

14)Address 2881 C Lot \_\_\_\_\_ Block \_\_\_\_\_ Addition \_\_\_\_\_

III. MANAGEMENT DATA: 15)Field Assessment: Eligible x Not Eligible    Need Data   

16)Owner/Address Judi Abbott

17)Gov't Involvement: County    State    Federal    Private x: Agency \_\_\_\_\_

18)Disturbance:none    light    moderate    heavy    total   ; Explain \_\_\_\_\_

19)Threats to Resource:Water Erosion    Wind Erosion    Animal Activity    Neglect    Vandalism   

Recreation    Construction   ; Comments \_\_\_\_\_

20)Management Recommendations \_\_\_\_\_

V. REFERENCE: 21)State/Fed. Permit Nos. 81-7

22)Photo Nos. F25:23,24,25,26, on file at SHPO

23)Report Title HISTORIC STRUCTURE INVENTORY

24)Recorder \_\_\_\_\_ 25)Recording Date 7/29, 1981

26)Recorder Affiliation WESTERN HERITAGE CONSERVATION 27)Phone No. 425-1262



ARCHITECTURAL/HISTORICAL COMPONENT FORM

IMPORTANT: USE IN CONJUNCTION WITH THE GREEN INVENTORY RECORD FORM FOR RECORDING HISTORIC STRUCTURES AND DISTRICTS. USE SEPARATELY FOR RECORDING STRUCTURES LOCATED WITHIN DISTRICT BOUNDARIES.

2943-301-00-006

1) Resource No. 5ME2901 2) Temp No. \_\_\_\_\_ 3) Name \_\_\_\_\_

4) Address 2881 c 5) District Name \_\_\_\_\_

I. INTEGRITY: 6) Condition: Good \_\_\_ Fair \_\_\_ Deteriorated 12 F

7) Original Use Dwelling 8) Present Use Same

9) Original Site X Moved \_\_\_ Date(s) of Move: \_\_\_\_\_

10) Unaltered X Altered \_\_\_ Explain: \_\_\_\_\_

II. DESCRIPTION: 11) Building Materials concrete, stone, wood

12) Construction Date 1898 13) Architect/Builder \_\_\_\_\_

14) Architectural Style(s) gable, asphalt 2 story

15) Special Features/Surroundings: \_\_\_\_\_

16) Archaeological Potential: Yes \_\_\_ No \_\_\_ Unknown \_\_\_ Explain: \_\_\_\_\_

III. CULTURAL ACTIVITIES: Key the resource type (ie: house, barn, shed, school, church, etc) to the cultural activity theme and sub-theme category associated with it.

17) THEME	Residential		
18) SUB-THEME	rural/urban		
19) TYPES	House		

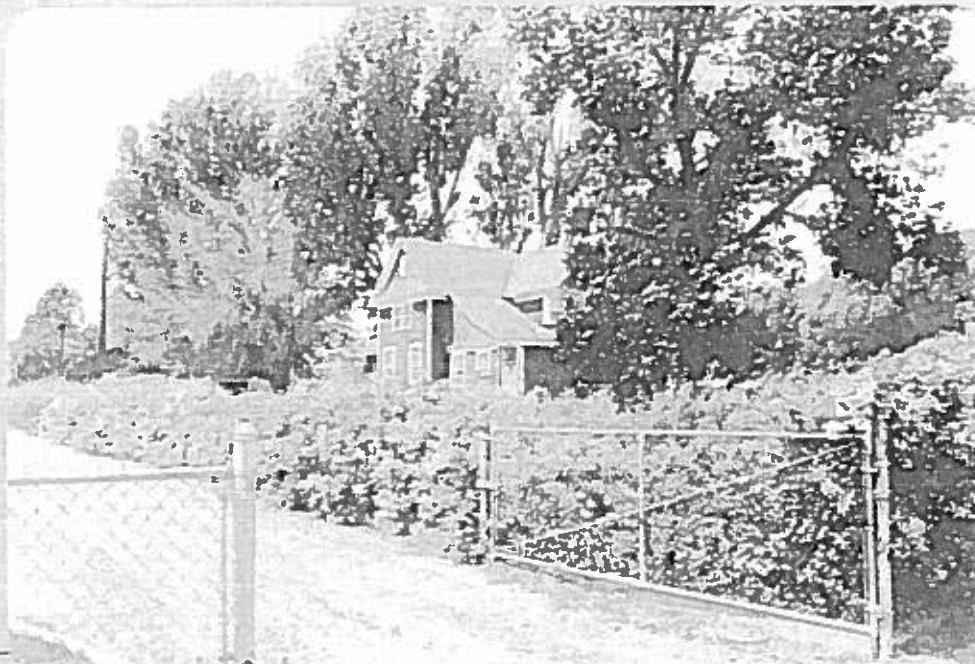

Frame Number 25  
 Roll Number F25  
 Facade Orientation SW

**IV. SIGNIFICANCE:** Assess whether or not the resource has any historical or architectural merit by checking appropriate categories and justifying below. Include any relevant historical data.

20) Architectural Significance:

- Represents work of a master
- Possesses high artistic values
- Represents a type, period, or method of construction

21) Historical Significance:

- Associated with significant persons
- Associated with significant events or patterns
- Contributes to the significance of an historic district

The house was built in 1899 (date on heart). The 1905 date on the assessor's card is wrong. It was originally with 40 acres of land and was called "Green Acres." The property changed hands many times. This house possesses a high degree of integrity and is one of the oldest such houses in the rural survey area. It also is a unique design for the area.

Some of the families which have owned this house: Gesturbs, Vaughn, Farrel, Fanny Charles, Jane Lilge, Frank Rich, W.F. Lambert, Carl and Mary Young, \*



22) List Any Associated Cultural Gro

**V. REFERENCES:**

WHC, HISTORIC STRUCTURE INVENTORY  
 Gesberg, Wallace. Grand Junction, Colorado. Interview. 19 November, 1981

\*Bud Hines, E.B. Thomas, and Fletcher.

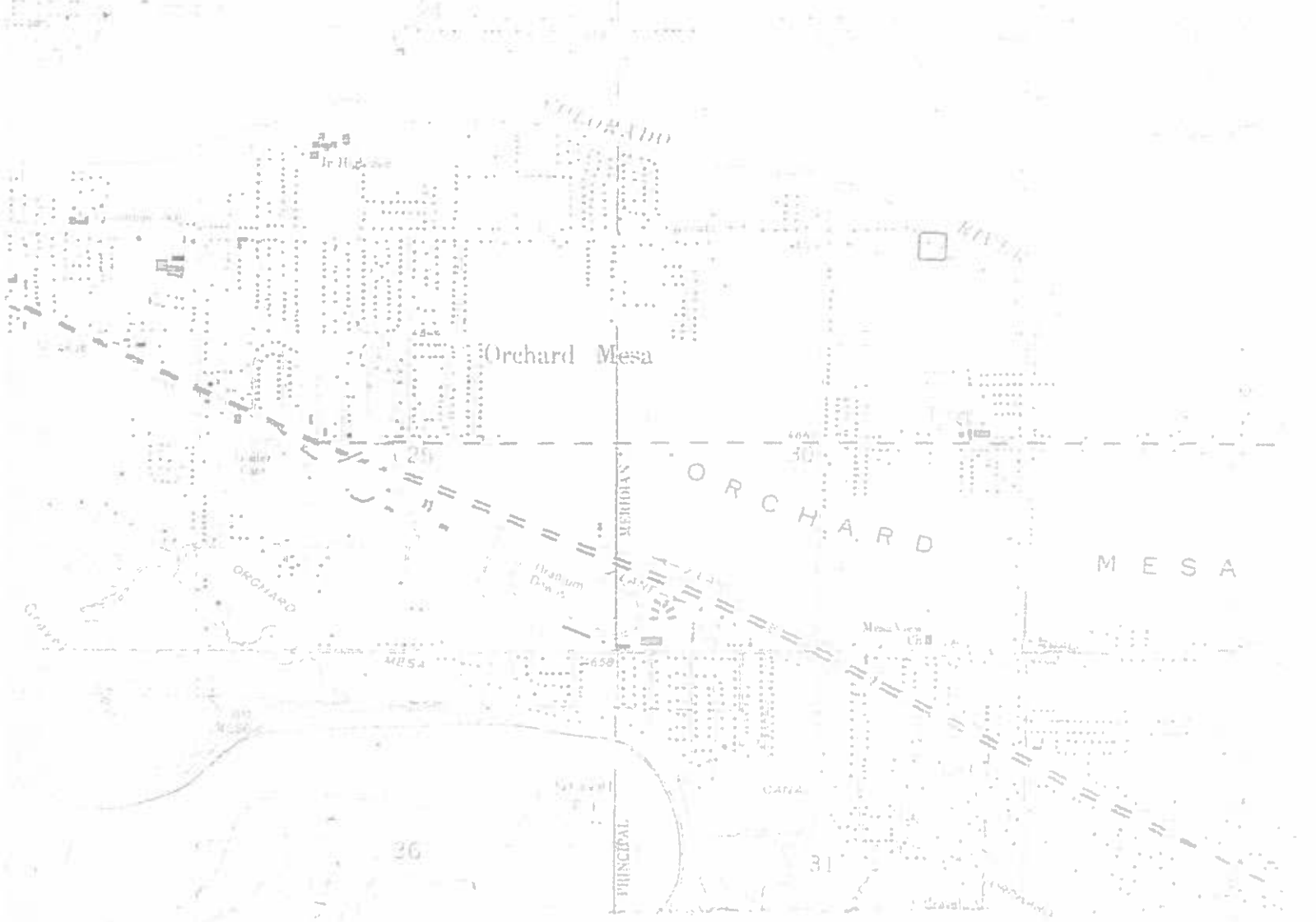

1962  
 PHOTO REVISÉD 1973

GRAND JUNCTION QUADRANGLE  
 COLORADO-MESA CO  
 7.5 MINUTE SERIES (TOPOGRAPHIC)

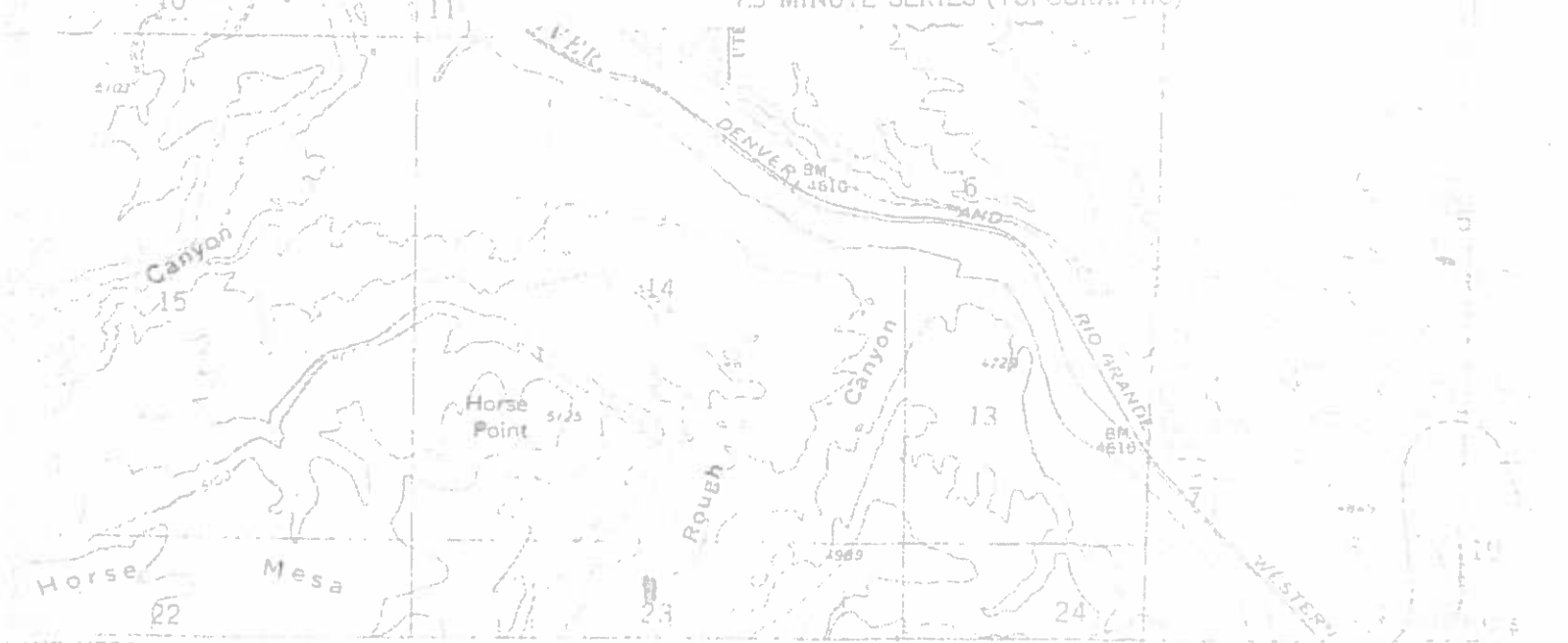

LAND MESA  
 +261.1 NE



