



ARCHITECTURAL/HISTORICAL COMPONENT FORM

IMPORTANT: USE IN CONJUNCTION WITH THE GREEN INVENTORY RECORD FORM FOR RECORDING HISTORIC STRUCTURES AND DISTRICTS. USE SEPARATELY FOR RECORDING STRUCTURES LOCATED WITHIN DISTRICT BOUNDARIES.

- 1) Resource No. 5 ME 1867 2) Temp No. 2943-194-00-183 3) Name _____
- 4) Address 323 29 Rd 5) District Name _____
- I. INTEGRITY: 6) Condition: Good ___ Fair ___ Deteriorated 11M
- 7) Original Use Dwelling 8) Present Use Same
- 9) Original Site x Moved ___ Date(s) of Move: _____
- 10) Unaltered ___ Altered X Explain: add patio and cover

- II. DESCRIPTION: 11) Building Materials concrete, brick, gable
- 12) Construction Date 1925 13) Architect/Builder _____
- 14) Architectural Style(s) ranch
- 15) Special Features/Surroundings: _____

- 16) Archaeological Potential: Yes ___ No ___ Unknown ___ Explain: _____

III. CULTURAL ACTIVITIES: Key the resource type (ie: house, barn, shed, school, church, etc) to the cultural activity theme and sub-theme category associated with it.

17) THEME	Residential		
18) SUB-THEME	Rural/urban		
19) TYPES	House		



INVENTORY RECORD

IMPORTANT: COMPLETE THIS SHEET FOR EACH RESOURCE PLUS EITHER AN ARCHAEOLOGICAL OR HISTORICAL/ARCHITECTURAL COMPONENT FORM.

NOT FOR FIELD USE <input type="checkbox"/> DET. ELIG. <input type="checkbox"/> DET. NOT ELIG. <input type="checkbox"/> NOMINATED LISTED, DATE _____

I. IDENTIFICATION: 1)Resource No. 5ME 1867 2)Temp. No. 2943-194-00-183

3)Resource Name dwelling 4)Project Name HSI: Gnd Jct. Vicinity

5)Category: Arch. Site , Hist./Archit. Structure , Hist./Archit. District .

6)(For Arch. site)In a District:yes no ;Name _____

II. LOCATION: 7)Township 1S; Range 1E; SE $\frac{1}{4}$ of _____ $\frac{1}{4}$ of _____ $\frac{1}{4}$ of _____ $\frac{1}{4}$ of _____
 Section 19; P.M. UTE. 8)County _____

9)USGS QUAD Grand Junction; 7.5 x 15; Date 1962 Attach photocopy portion of Quad. Clearly show site. 10)Other maps _____

11)Dimensions _____ mX _____ m 12)Area _____ sq.m(+4047=) 2. acres

13)UTM Reference: (One UTM centered on resource may be given for resource under 10 acres)

A. _____; 716940 mE; 4325140 mN. B. _____; _____ mE; _____ mN.

C. _____; _____ mE; _____ mN. D. _____; _____ mE; _____ mN.

14)Address 323 29 Rd; Gr. Jct. Lot _____ Block _____ Addition _____

III. MANAGEMENT DATA: 15)Field Assessment: Eligible Not Eligible Need Data

16)Owner/Address Joseph L. Mastro & Gail Woy 274 32 $\frac{1}{2}$; Gr. Jct.

17)Gov't Involvement: County State Federal Private : Agency _____

18)Disturbance:none light moderate heavy total ; Explain _____

19)Threats to Resource:Water Erosion Wind Erosion Animal Activity Neglect Vandalism
 Recreation Construction ; Comments _____

20)Management Recommendations _____

V. REFERENCE: 21)State/Fed. Permit Nos. 81-7

22)Photo Nos. G14: 20,21; GC9: 25,26, on file at SHPO

23)Report Title Historic Structure Inventory

24)Recorder _____ 25)Recording Date 7/28/1981

26)Recorder Affiliation Western Heritage Conservation 27)Phone No. 425-1262

V. SKETCH MAP: Map all features and show the boundaries of the resources. Show all major topographic features, permanent modern features, and vegetation zones as appropriate. Give names of features, streets and addresses if known. Provide scale, key and direction.

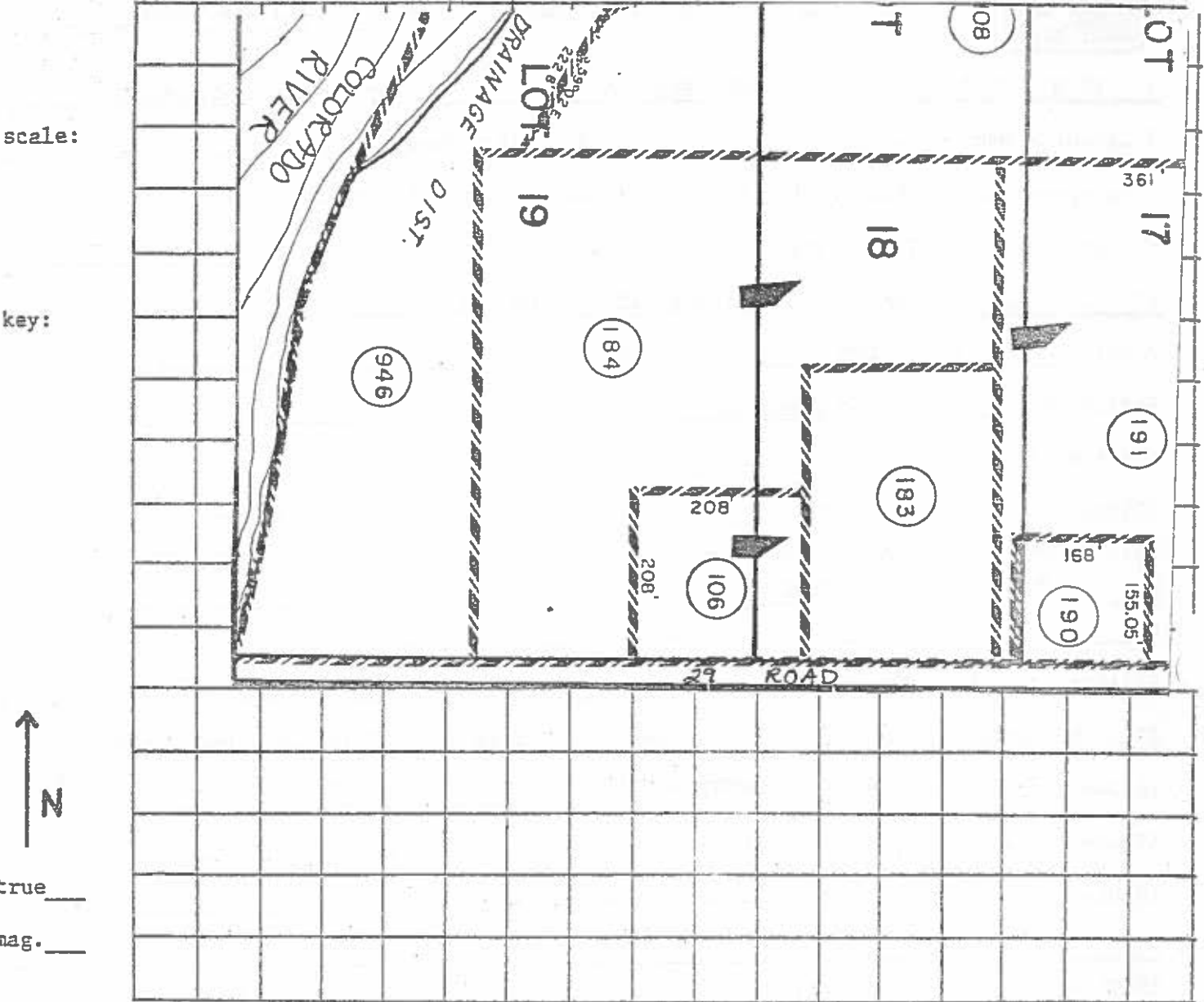

28) Location/Access:

29) Boundary Description: as shown on assessor map.

30) Boundary Justification: ownership

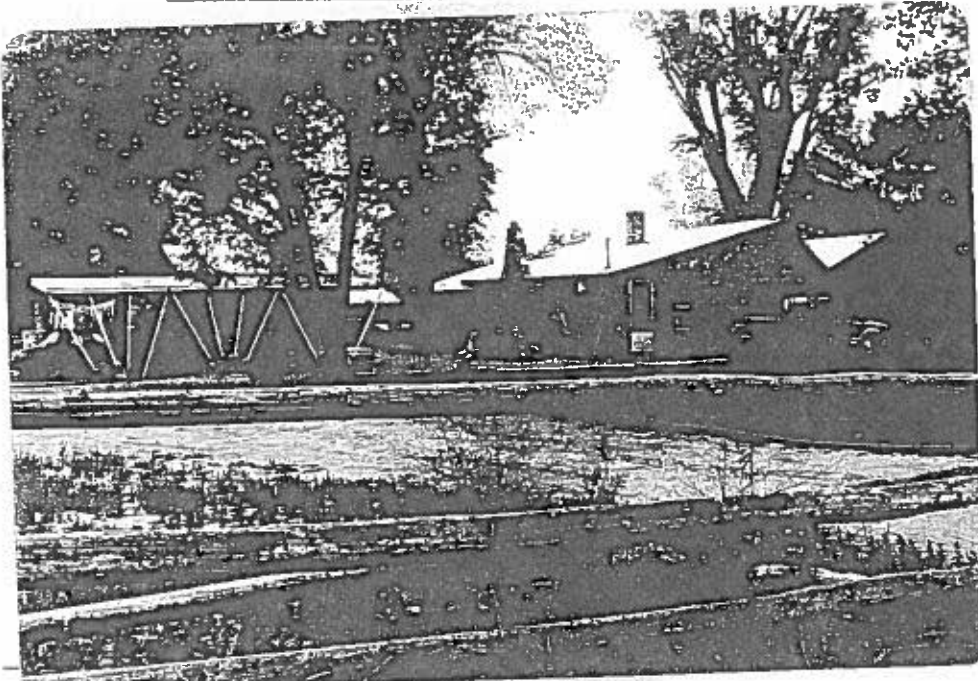

Frame Number 20
 Roll Number G14
 Facade Orientation NW

IV. SIGNIFICANCE: Assess whether or not the resource has any historical or architectural merit by checking appropriate categories and justifying below. Include any relevant historical data.

20) Architectural Significance:

- Represents work of a master
- Possesses high artistic values
- Represents a type, period, or method of construction

21) Historical Significance:

- Associated with significant persons
- Associated with significant events or patterns
- Contributes to the significance of an historic district

This structure is unusual among Mesa County's residences. Its walls are constructed entirely of native stone. This house possesses a high degree of integrity.

22) List Any Associated Cultural Group: _____

V. REFERENCES:

WHC, HISTORIC STRUCTURE INVENTORY



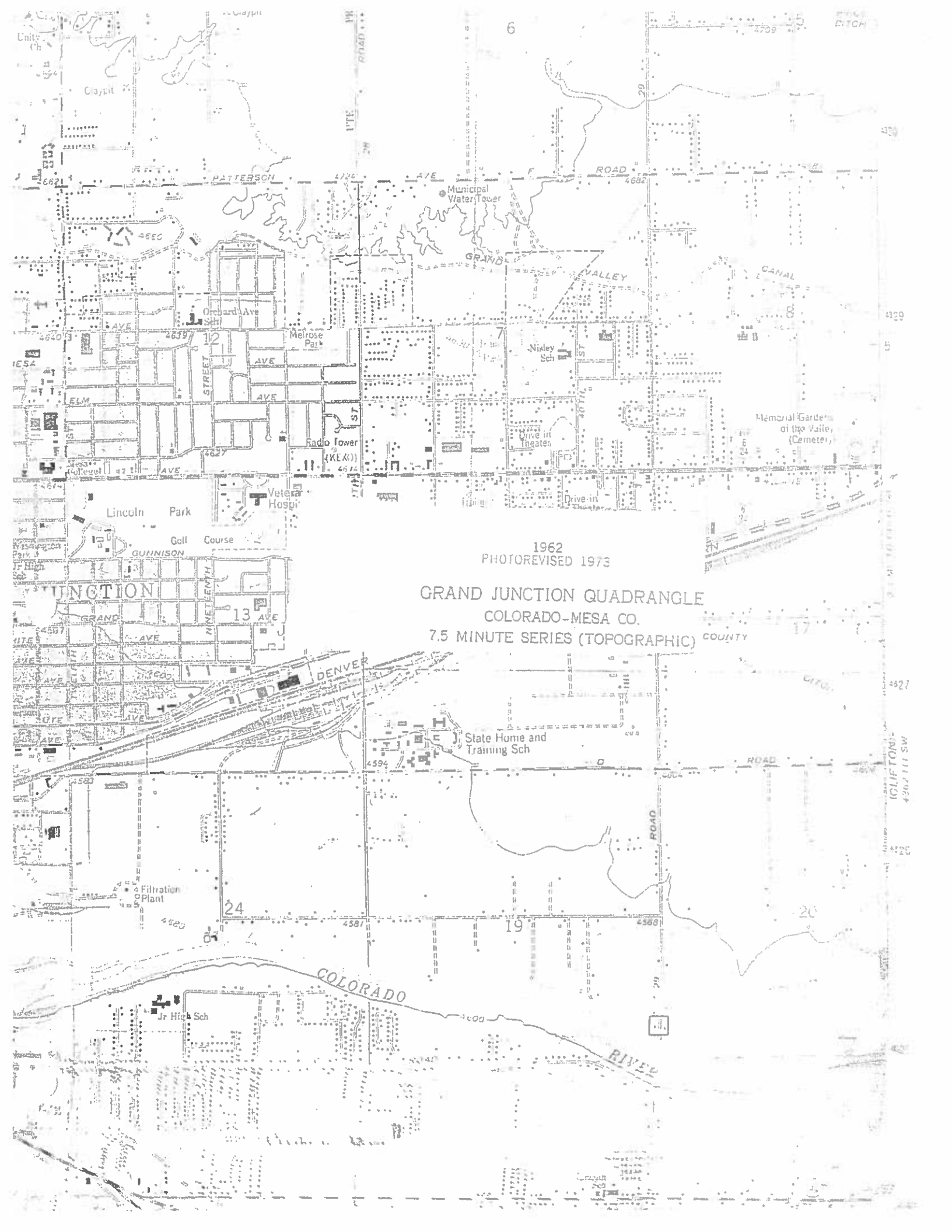

1962
PHOTOREVISED 1973

GRAND JUNCTION QUADRANGLE
COLORADO-MESA CO.
7.5 MINUTE SERIES (TOPOGRAPHIC) COUNTY

CLIFTON
4267111 SW