

DATE SUBMITTED: 5/17/85

PERMIT # \_\_\_\_\_

FEE 500

# FENCE PERMIT

GRAND JUNCTION PLANNING DEPARTMENT

BLDG ADDRESS: 1110 MAIN ST.  
 TAX SCHEDULE #: 294514413011  
 PROPERTY OWNER: BEN BARNES  
 PHONE: 242-4996  
 CONTRACTOR: \_\_\_\_\_  
 PHONE: \_\_\_\_\_  
 MATERIAL: Cedar - wood  
 HEIGHT: 6 ft.

\* PLOT PLAN

See attached sheet.

\*Showing Property Line Dimensions, Easements, Streets, all Structures, and Setbacks from Property Lines.

\*\*\*\*\*

### FOR OFFICE USE ONLY

ZONE: RMF-64

SETBACKS: F 65 S 10 R 20

SPECIAL CONDITIONS: NONE

FINAL PERMIT

WILL REQUIRE SEPARATE PERMIT FROM THE CITY/COUNTY BUILDING DEPARTMENT.

\*\*\*\*\*

ANY MODIFICATION TO THIS APPROVED FENCE PERMIT MUST BE APPROVED, IN WRITING, BY THIS DEPARTMENT.

I HEREBY ACKNOWLEDGE THAT I HAVE READ THIS APPLICATION AND THE ABOVE IS CORRECT, AND I AGREE TO COMPLY WITH THE REQUIREMENTS ABOVE. FAILURE TO COMPLY SHALL RESULT IN LEGAL ACTION.

Ben Barnes  
 SIGNATURE

APPROVED BY: 5/17/85

DATE APPROVED: 667

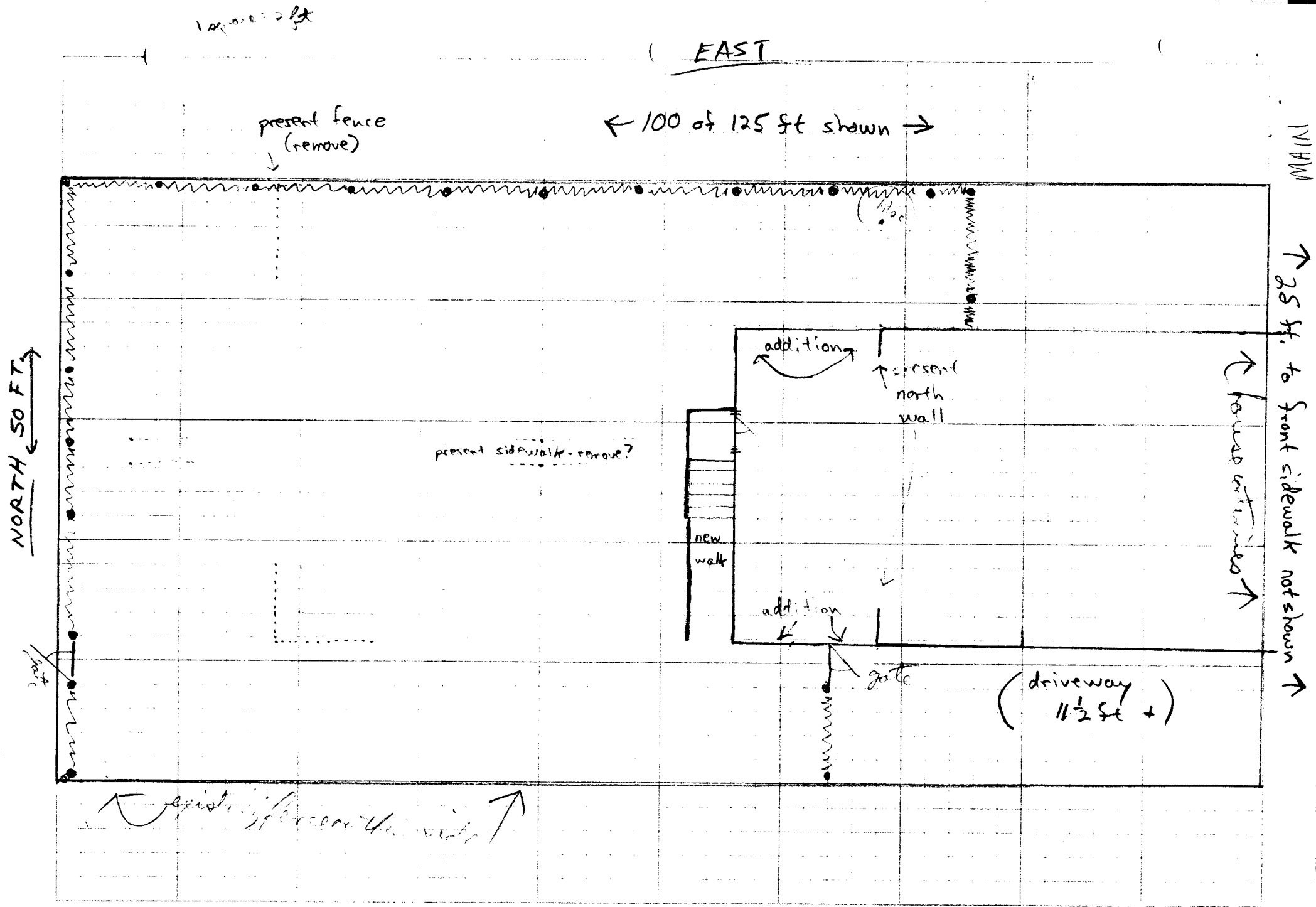

BARNES 1110 MAIN ST  
 NEW FENCE SHOWN  
 AS (mm) LINE. 6 FT. CEDAR PICKETS. TO LIE WITHIN PROPERTY 6".