

DATE SUBMITTED: 4/5/85

PERMIT # ~~123~~

FEE 5.00

FENCE PERMIT

GRAND JUNCTION PLANNING DEPARTMENT

BLDG ADDRESS: 2215 N. 13th
 TAX SCHEDULE #: 2945-122-00-126
 PROPERTY OWNER: Philip Barn
 PHONE: 243-8643
 CONTRACTOR: _____
 PHONE: 243-8643
 MATERIAL: Chain link
 HEIGHT: 4 High

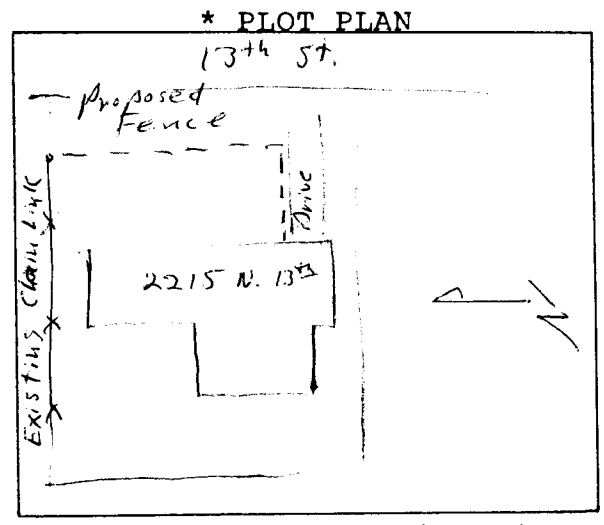

*Showing Property Line Dimensions, Easements, Streets, all Structures, and Setbacks from Property Lines.

FOR OFFICE USE ONLY

ZONE: RMF 64

SETBACKS: F 0 S 0 R 0

SPECIAL CONDITIONS: _____

FINAL PERMIT

WILL REQUIRE SEPARATE PERMIT FROM THE CITY/COUNTY BUILDING DEPARTMENT.

ANY MODIFICATION TO THIS APPROVED FENCE PERMIT MUST BE APPROVED, IN WRITING, BY THIS DEPARTMENT.

I HEREBY ACKNOWLEDGE THAT I HAVE READ THIS APPLICATION AND THE ABOVE IS CORRECT, AND I AGREE TO COMPLY WITH THE REQUIREMENTS ABOVE. FAILURE TO COMPLY SHALL RESULT IN LEGAL ACTION.

Philip Z. Barn
SIGNATURE

APPROVED BY: [Signature]

DATE APPROVED: 4/5/85