

DATE SUBMITTED: 3/28/85

PERMIT # _____

FEE \$ 5.00

FENCE PERMIT

GRAND JUNCTION PLANNING DEPARTMENT

BLDG ADDRESS: 2501 Pleasant Run Circle

TAX SCHEDULE #: 294501409041

PROPERTY OWNER: Ronald E. Foder

PHONE: 291-3091

CONTRACTOR: Self

PHONE: 291-3091

MATERIAL: Cedar

HEIGHT: 6'

* PLOT PLAN

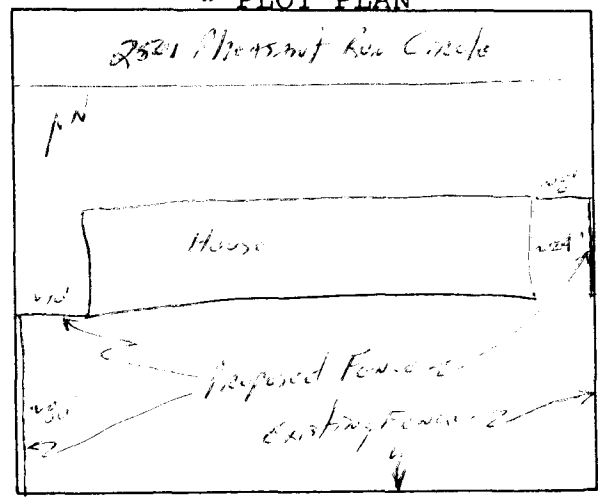

*Showing Property Line Dimensions, Easements, Streets, all Structures, and Setbacks from Property Lines.

FOR OFFICE USE ONLY

ZONE: RSF-5

SETBACKS: F N/A S 5'3" R 25'10"

SPECIAL CONDITIONS: _____



FINAL PERMIT

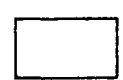

WILL REQUIRE SEPARATE PERMIT FROM THE CITY/COUNTY BUILDING DEPARTMENT.

ANY MODIFICATION TO THIS APPROVED FENCE PERMIT MUST BE APPROVED, IN WRITING, BY THIS DEPARTMENT.

I HEREBY ACKNOWLEDGE THAT I HAVE READ THIS APPLICATION AND THE ABOVE IS CORRECT, AND I AGREE TO COMPLY WITH THE REQUIREMENTS ABOVE. FAILURE TO COMPLY SHALL RESULT IN LEGAL ACTION.

Ronald E. Foder
SIGNATURE

APPROVED BY: Mike Schulz

DATE APPROVED: 3-29-85