

DATE SUBMITTED: 4/9/86

PERMIT # \_\_\_\_\_

FEE 5.00

# FENCE PERMIT

GRAND JUNCTION PLANNING DEPARTMENT

BLDG ADDRESS: 1045 MAIN ST

TAX SCHEDULE #: 2945-144-23-005

PROPERTY OWNER: Adam PATE

PHONE: 245-9822

CONTRACTOR: \_\_\_\_\_

PHONE: \_\_\_\_\_

MATERIAL: CEDAR

HEIGHT: 6 ft

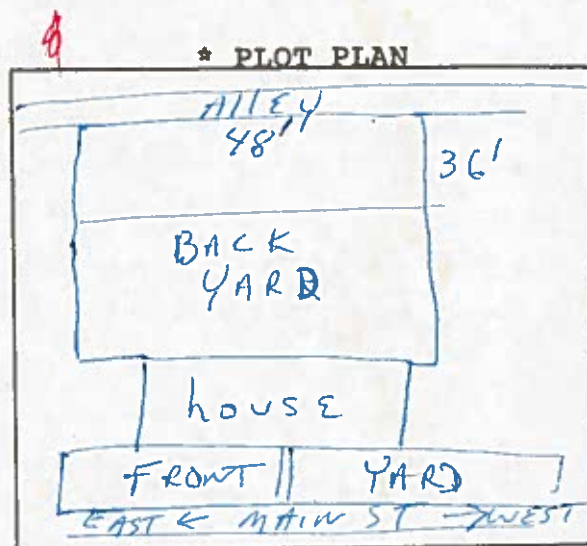

\*Showing Property Line Dimensions, Easements, Streets, all Structures, and Setbacks from Property Lines.

\*\*\*\*\*

### FOR OFFICE USE ONLY

ZONE: B-1

SETBACKS: F 4.5 S 0 R 0

SPECIAL CONDITIONS: along property line

FINAL PERMIT

WILL REQUIRE SEPARATE PERMIT FROM THE CITY/COUNTY BUILDING DEPARTMENT.

\*\*\*\*\*

ANY MODIFICATION TO THIS APPROVED FENCE PERMIT MUST BE APPROVED, IN WRITING, BY THIS DEPARTMENT.

I HEREBY ACKNOWLEDGE THAT I HAVE READ THIS APPLICATION AND THE ABOVE IS CORRECT, AND I AGREE TO COMPLY WITH THE REQUIREMENTS ABOVE. FAILURE TO COMPLY SHALL RESULT IN LEGAL ACTION.

Adam Pate  
SIGNATURE

APPROVED BY: Kathy Postner

DATE APPROVED: 4/9/86