

DATE SUBMITTED: 8-18-06

PERMIT # _____

FEE \$15.00

FENCE PERMIT

GRAND JUNCTION PLANNING DEPARTMENT

BLDG ADDRESS: 1148 Grand Ave
 TAX SCHEDULE #: Vary Butler
 PROPERTY OWNER: 2945-41-42-016
 PHONE: 242-5154
 CONTRACTOR: J & S Fence Co, Inc
 PHONE: 943-2723
 MATERIAL: Chain Link
 HEIGHT: 48"

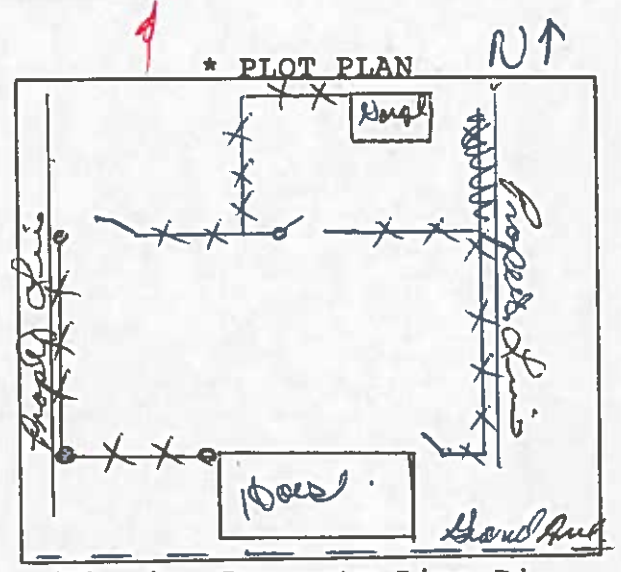

*Showing Property Line Dimensions, Easements, Streets, all Structures, and Setbacks from Property Lines.

* Assessor's screen shows Columbia Springs as property owner

FOR OFFICE USE ONLY

ZONE: RMF-32

SETBACKS: F _____ S _____ R _____

SPECIAL CONDITIONS: _____

FINAL PERMIT

WILL REQUIRE SEPARATE PERMIT FROM THE CITY/COUNTY BUILDING DEPARTMENT.

ANY MODIFICATION TO THIS APPROVED FENCE PERMIT MUST BE APPROVED, IN WRITING, BY THIS DEPARTMENT.

I HEREBY ACKNOWLEDGE THAT I HAVE READ THIS APPLICATION AND THE ABOVE IS CORRECT, AND I AGREE TO COMPLY WITH THE REQUIREMENTS ABOVE. FAILURE TO COMPLY SHALL RESULT IN LEGAL ACTION.

Chris Jusem
SIGNATURE

APPROVED BY: Ande

DATE APPROVED: 8-18-06