

DATE SUBMITTED: 7-25-86

PERMIT # \_\_\_\_\_

FEE 5.00

*Linda*

# FENCE PERMIT

GRAND JUNCTION PLANNING DEPARTMENT

BLDG ADDRESS: 1304 White  
 TAX SCHEDULE #: 2945-133-03-09  
 PROPERTY OWNER: Abbey Vaughn  
 PHONE: 242-2645  
 CONTRACTOR: J & S Fence Co  
 PHONE: 243-2723  
 MATERIAL: Redwood-Set Posts only  
 HEIGHT: 72"

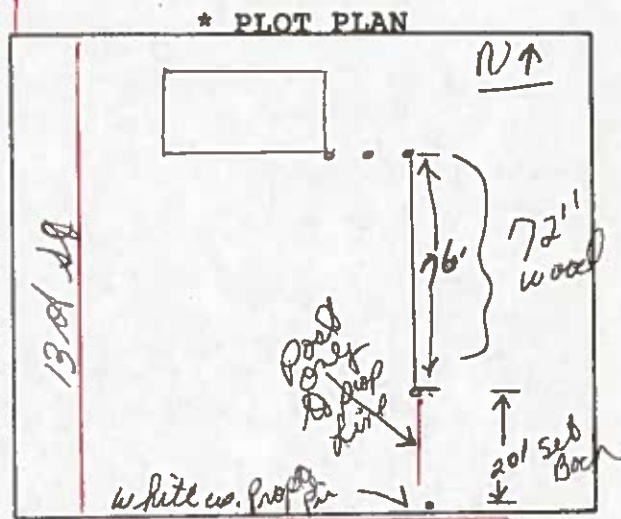

\*Showing Property Line Dimensions, Easements, Streets, all Structures, and Setbacks from Property Lines.

*Setting posts only from property line to set set back. Homeowner installing fence, 30" high from set back to prop line*  
*C.S.*

\*\*\*\*\*

### FOR OFFICE USE ONLY

ZONE: RSF-8

SETBACKS: F \_\_\_\_\_ S \_\_\_\_\_ R \_\_\_\_\_

SPECIAL CONDITIONS: \_\_\_\_\_



FINAL PERMIT



WILL REQUIRE SEPARATE PERMIT FROM THE CITY/COUNTY BUILDING DEPARTMENT.

\*\*\*\*\*

ANY MODIFICATION TO THIS APPROVED FENCE PERMIT MUST BE APPROVED, IN WRITING, BY THIS DEPARTMENT.

I HEREBY ACKNOWLEDGE THAT I HAVE READ THIS APPLICATION AND THE ABOVE IS CORRECT, AND I AGREE TO COMPLY WITH THE REQUIREMENTS ABOVE. FAILURE TO COMPLY SHALL RESULT IN LEGAL ACTION.

*Chris Susemto*  
 \_\_\_\_\_  
 SIGNATURE

APPROVED BY: Linda

DATE APPROVED: 7-29-86