

DATE SUBMITTED: 4-8-86

PERMIT # \_\_\_\_\_

FEE 5.00

# FENCE PERMIT

GRAND JUNCTION PLANNING DEPARTMENT

BLDG ADDRESS: 1420 N. 17th  
 TAX SCHEDULE #: 2945-123-26-004  
 PROPERTY OWNER: Mrs. Warren  
 PHONE: 245-7320  
 CONTRACTOR: J & S Fence Co., Inc.  
 PHONE: 243-2723  
 MATERIAL: Chain link  
 HEIGHT: 48"

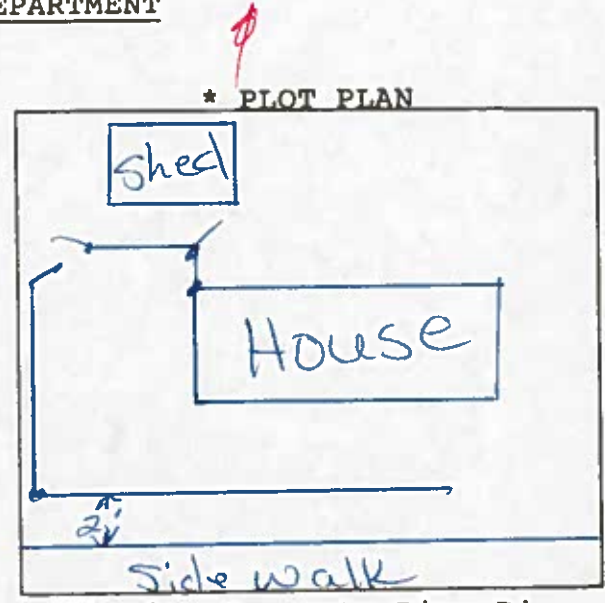

\*Showing Property Line Dimensions, Easements, Streets, all Structures, and Setbacks from Property Lines.

\*\*\*\*\*

**FOR OFFICE USE ONLY**

ZONE: RSF-8

SETBACKS: F \_\_\_\_\_ S PL R \_\_\_\_\_

SPECIAL CONDITIONS: \_\_\_\_\_

FINAL PERMIT

WILL REQUIRE SEPARATE PERMIT FROM THE CITY/COUNTY BUILDING DEPARTMENT.

\*\*\*\*\*

ANY MODIFICATION TO THIS APPROVED FENCE PERMIT MUST BE APPROVED, IN WRITING, BY THIS DEPARTMENT.

I HEREBY ACKNOWLEDGE THAT I HAVE READ THIS APPLICATION AND THE ABOVE IS CORRECT, AND I AGREE TO COMPLY WITH THE REQUIREMENTS ABOVE. FAILURE TO COMPLY SHALL RESULT IN LEGAL ACTION.

Linda Sheel  
SIGNATURE

APPROVED BY: Linda Wertz

DATE APPROVED: 4/8/86