

DATE SUBMITTED: 08-28-86

PERMIT # _____

FEE \$5.00

FENCE PERMIT

GRAND JUNCTION PLANNING DEPARTMENT

BLDG ADDRESS: 1603 N. 15th St

TAX SCHEDULE #: _____

PROPERTY OWNER: Robert R. McMillon

PHONE: 245-0116

CONTRACTOR: J & S Fence Co

PHONE: 243-2723

MATERIAL: Chain Link

HEIGHT: 72" and 42"

*72" fence w/ panel weave, set back
opp/ 22" from Prop Pin, 42" set
back - 2' from sidewalk.*

* PLOT PLAN

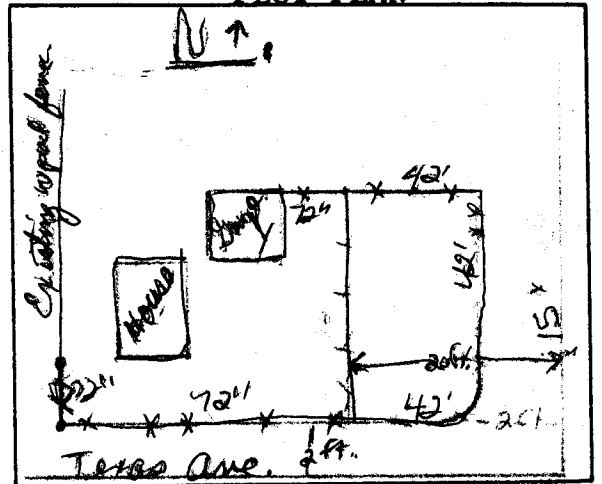

*Showing Property Line Dimensions, Easements, Streets, all Structures, and Setbacks from Property Lines.

FOR OFFICE USE ONLY

ZONE: RSF-8

SETBACKS: F 20 S N/A R N/A

SPECIAL CONDITIONS: _____

NONE

FINAL PERMIT

WILL REQUIRE SEPARATE PERMIT FROM THE CITY/COUNTY BUILDING DEPARTMENT.

ANY MODIFICATION TO THIS APPROVED FENCE PERMIT MUST BE APPROVED, IN WRITING, BY THIS DEPARTMENT.

I HEREBY ACKNOWLEDGE THAT I HAVE READ THIS APPLICATION AND THE ABOVE IS CORRECT, AND I AGREE TO COMPLY WITH THE REQUIREMENTS ABOVE. FAILURE TO COMPLY SHALL RESULT IN LEGAL ACTION.

[Signature]
SIGNATURE

APPROVED BY: [Signature]

DATE APPROVED: 8/28/86