

DATE SUBMITTED: 8/22/86

PERMIT # \_\_\_\_\_

FEE 5.00

# FENCE PERMIT

## GRAND JUNCTION PLANNING DEPARTMENT

BLDG ADDRESS: 1828 N. 20<sup>th</sup> A

TAX SCHEDULE #: 2945-124-04-005

PROPERTY OWNER: Don Jackson

PHONE: 241-9644

CONTRACTOR: Jas Fence Co

PHONE: 243-2723

MATERIAL: Redwood

HEIGHT: 72"

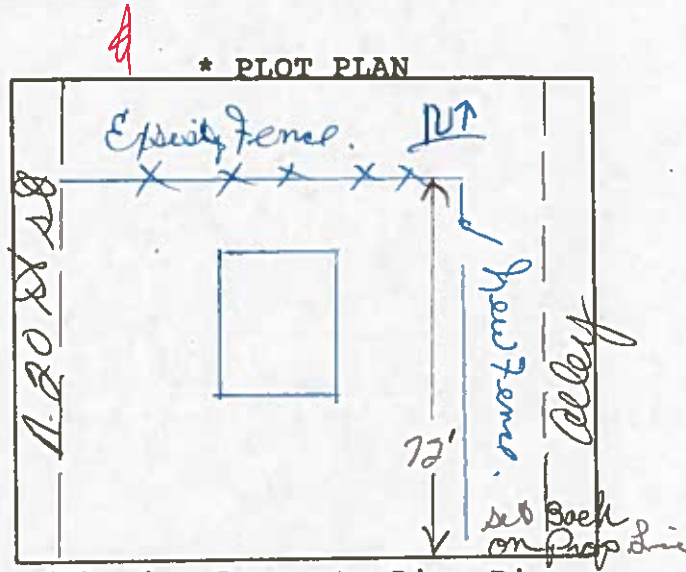

*Fence in Backyard, set back  
to Property Line.*

\*Showing Property Line Dimensions, Easements, Streets, all Structures, and Setbacks from Property Lines.

\*\*\*\*\*

**FOR OFFICE USE ONLY**

ZONE: R5F 8

SETBACKS: F 45 S 3 R 3

SPECIAL CONDITIONS: behind front yard setback

FINAL PERMIT

WILL REQUIRE SEPARATE PERMIT FROM THE CITY/COUNTY BUILDING DEPARTMENT.

\*\*\*\*\*

ANY MODIFICATION TO THIS APPROVED FENCE PERMIT MUST BE APPROVED, IN WRITING, BY THIS DEPARTMENT.

I HEREBY ACKNOWLEDGE THAT I HAVE READ THIS APPLICATION AND THE ABOVE IS CORRECT, AND I AGREE TO COMPLY WITH THE REQUIREMENTS ABOVE. FAILURE TO COMPLY SHALL RESULT IN LEGAL ACTION.

*Chris Swenson*  
SIGNATURE

APPROVED BY: Kathy Postma

DATE APPROVED: 8/22/86