

DATE SUBMITTED: 2/21/86

PERMIT # \_\_\_\_\_

FEE \$500

# FENCE PERMIT

GRAND JUNCTION PLANNING DEPARTMENT

BLDG ADDRESS: 1845 DAVID

TAX SCHEDULE #: \_\_\_\_\_

PROPERTY OWNER: Eli FRESQUEL

PHONE: 243-1488

CONTRACTOR: \_\_\_\_\_

PHONE: \_\_\_\_\_

MATERIAL: Wood- Chain link

HEIGHT: Wood 6'ft. Chain link 4ft.

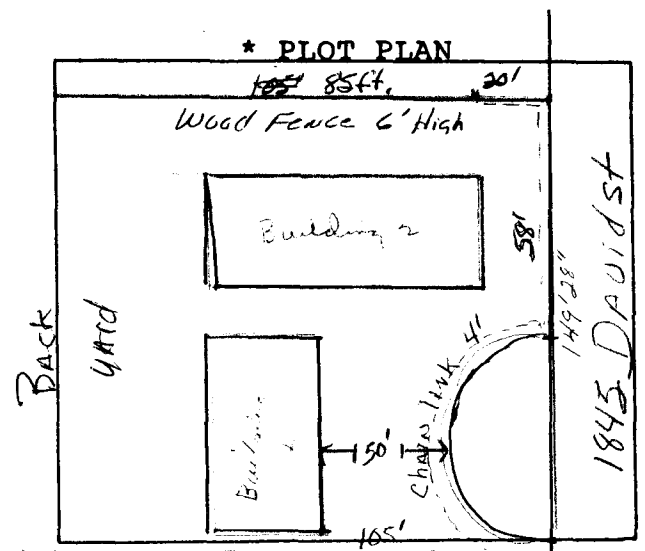

\*Showing Property Line Dimensions, Easements, Streets, all Structures, and Setbacks from Property Lines.

\*\*\*\*\*

### FOR OFFICE USE ONLY

ZONE: RMF-16

SETBACKS: F \_\_\_\_\_ S \_\_\_\_\_ R \_\_\_\_\_

SPECIAL CONDITIONS: \_\_\_\_\_

Fence on Prop. Line 20' back from front yard

FINAL PERMIT

WILL REQUIRE SEPARATE PERMIT FROM THE CITY/COUNTY BUILDING DEPARTMENT.

\*\*\*\*\*

ANY MODIFICATION TO THIS APPROVED FENCE PERMIT MUST BE APPROVED, IN WRITING, BY THIS DEPARTMENT.

I HEREBY ACKNOWLEDGE THAT I HAVE READ THIS APPLICATION AND THE ABOVE IS CORRECT, AND I AGREE TO COMPLY WITH THE REQUIREMENTS ABOVE. FAILURE TO COMPLY SHALL RESULT IN LEGAL ACTION.

Eli Fresquel  
SIGNATURE

APPROVED BY: Shirley A. Wetzel

DATE APPROVED: 2/20/86