

DATE SUBMITTED: 9-10-86

PERMIT # _____

FEE \$5.00

FENCE PERMIT

GRAND JUNCTION PLANNING DEPARTMENT

BLDG ADDRESS: 1922 N. 2nd Court

TAX SCHEDULE #: _____

PROPERTY OWNER: Jeannette Crim

PHONE: (303) 245-6013 - Messages: 241-7090

CONTRACTOR: Rex Widegreen

PHONE: 464-5216

MATERIAL: chain link

HEIGHT: 4'

* PLOT PLAN

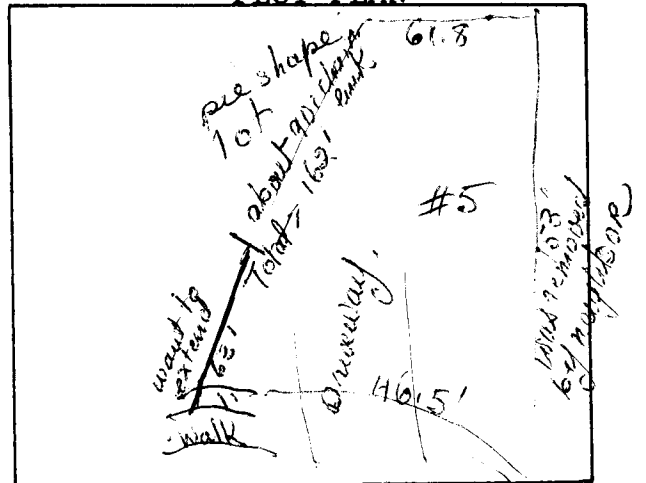

*Showing Property Line Dimensions, Easements, Streets, all Structures, and Setbacks from Property Lines.

FOR OFFICE USE ONLY

ZONE: RSF-5

SETBACKS: F _____ S _____ R _____

SPECIAL CONDITIONS: Addition to existing fence to approx. Prop. Line

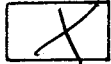

FINAL PERMIT



WILL REQUIRE SEPARATE PERMIT FROM THE CITY/COUNTY BUILDING DEPARTMENT.

ANY MODIFICATION TO THIS APPROVED FENCE PERMIT MUST BE APPROVED, IN WRITING, BY THIS DEPARTMENT.

I HEREBY ACKNOWLEDGE THAT I HAVE READ THIS APPLICATION AND THE ABOVE IS CORRECT, AND I AGREE TO COMPLY WITH THE REQUIREMENTS ABOVE. FAILURE TO COMPLY SHALL RESULT IN LEGAL ACTION.

Jeannette Crim
SIGNATURE

APPROVED BY: Snick

DATE APPROVED: 9-10-86