

DATE SUBMITTED: 07-24-86

2048 N. 12th

PERMIT # _____

FEE \$50⁰⁰

FENCE PERMIT

GRAND JUNCTION PLANNING DEPARTMENT

BLDG ADDRESS: Block #076 2048 N. 12th
~~10206 - 12th & Walnut~~

TAX SCHEDULE #: 2945-122-00-076

PROPERTY OWNER: Les Dodges

PHONE: 1-798-8720

CONTRACTOR: J&S Fence Co

PHONE: 243-2723

MATERIAL: Chain link

HEIGHT: 48"

Walnut n 12th

* PLOT PLAN

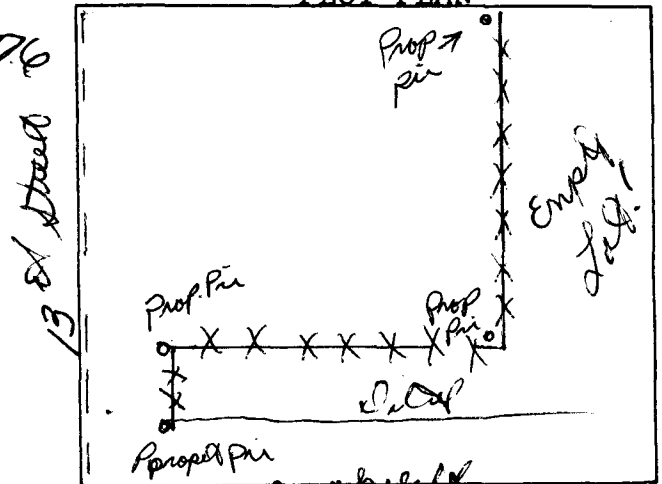

12-8
28

FOR OFFICE USE ONLY

ZONE: RMF-64

SETBACKS: F _____ S _____ R _____

SPECIAL CONDITIONS: _____

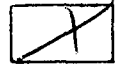

FINAL PERMIT

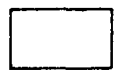

WILL REQUIRE SEPARATE PERMIT FROM THE CITY/COUNTY BUILDING DEPARTMENT.

ANY MODIFICATION TO THIS APPROVED FENCE PERMIT MUST BE APPROVED, IN WRITING, BY THIS DEPARTMENT.

I HEREBY ACKNOWLEDGE THAT I HAVE READ THIS APPLICATION AND THE ABOVE IS CORRECT, AND I AGREE TO COMPLY WITH THE REQUIREMENTS ABOVE. FAILURE TO COMPLY SHALL RESULT IN LEGAL ACTION.

Chris Jusem
SIGNATURE

APPROVED BY: Lind

DATE APPROVED: 7-29-86