

DATE SUBMITTED: 4-21-86

PERMIT # \_\_\_\_\_

FEE 5.00

# FENCE PERMIT

GRAND JUNCTION PLANNING DEPARTMENT

BLDG ADDRESS: 2104 N. 21<sup>st</sup>  
 TAX SCHEDULE #: 2945-121-18-0018  
 PROPERTY OWNER: Kendall Dickman  
 PHONE: 242-4935  
 CONTRACTOR: J&S Fence Co., Inc.  
 PHONE: 243-2723  
 MATERIAL: Chain Link  
 HEIGHT: 48"

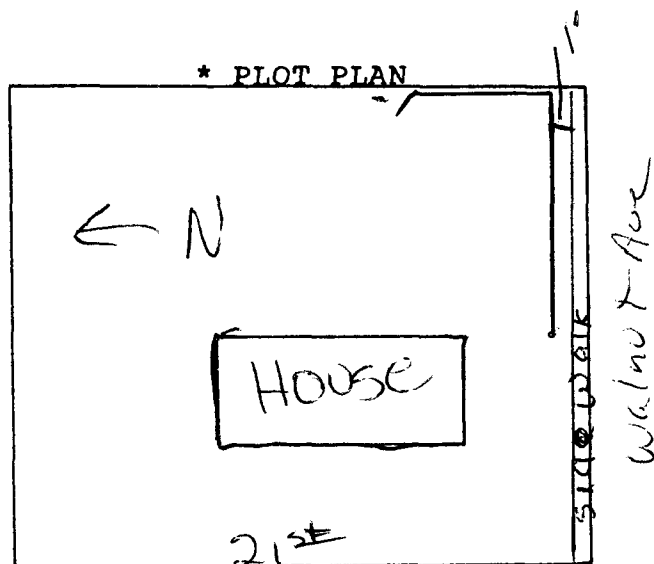

\*Showing Property Line Dimensions, Easements, Streets, all Structures, and Setbacks from Property Lines.

\*\*\*\*\*  
 FOR OFFICE USE ONLY

ZONE: Rsf-1

SETBACKS: F \_\_\_\_\_ S \_\_\_\_\_ R \_\_\_\_\_

SPECIAL CONDITIONS: To Property line

FINAL PERMIT

WILL REQUIRE SEPARATE PERMIT FROM THE CITY/COUNTY BUILDING DEPARTMENT.

\*\*\*\*\*  
 ANY MODIFICATION TO THIS APPROVED FENCE PERMIT MUST BE APPROVED, IN WRITING, BY THIS DEPARTMENT.

I HEREBY ACKNOWLEDGE THAT I HAVE READ THIS APPLICATION AND THE ABOVE IS CORRECT, AND I AGREE TO COMPLY WITH THE REQUIREMENTS ABOVE. FAILURE TO COMPLY SHALL RESULT IN LEGAL ACTION.

Linda Sheet  
 SIGNATURE

APPROVED BY: Linda A. Wetzel

DATE APPROVED: 4/21/86