

DATE SUBMITTED: 7/11/86

PERMIT # \_\_\_\_\_

FEE 5.00

# FENCE PERMIT

GRAND JUNCTION PLANNING DEPARTMENT

BLDG ADDRESS: 2130 Ouray Ave

TAX SCHEDULE #: 2945-131-20-010

PROPERTY OWNER: Leroy E. Ellis

PHONE: 242-5793

CONTRACTOR: Leroy Ellis

PHONE: \_\_\_\_\_

MATERIAL: wood P. Fince

HEIGHT: 6'

\* PLOT PLAN

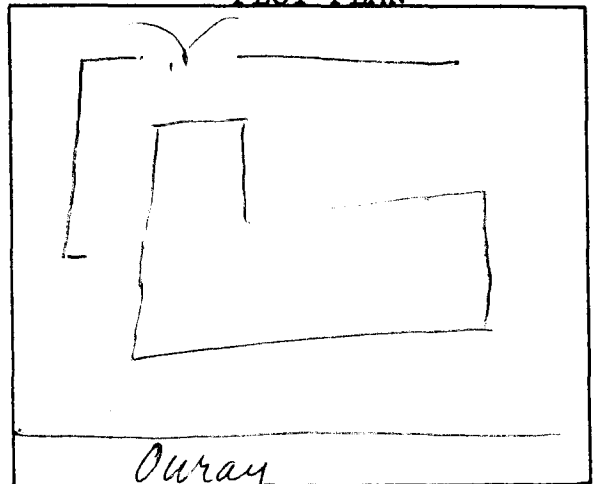

\*Showing Property Line Dimensions, Easements, Streets, all Structures, and Setbacks from Property Lines.

\*\*\*\*\*

**FOR OFFICE USE ONLY**

ZONE: RSF-8

SETBACKS: F 45' S 3 R 3

SPECIAL CONDITIONS: \_\_\_\_\_

FINAL PERMIT

WILL REQUIRE SEPARATE PERMIT FROM THE CITY/COUNTY BUILDING DEPARTMENT.

\*\*\*\*\*

ANY MODIFICATION TO THIS APPROVED FENCE PERMIT MUST BE APPROVED, IN WRITING, BY THIS DEPARTMENT.

I HEREBY ACKNOWLEDGE THAT I HAVE READ THIS APPLICATION AND THE ABOVE IS CORRECT, AND I AGREE TO COMPLY WITH THE REQUIREMENTS ABOVE. FAILURE TO COMPLY SHALL RESULT IN LEGAL ACTION.

Leroy E. Ellis  
SIGNATURE

APPROVED BY: Kathy Postner

DATE APPROVED: 7/11/86