

DATE SUBMITTED: 07-08-86

PERMIT # _____

FEE 5.00

FENCE PERMIT

GRAND JUNCTION PLANNING DEPARTMENT

BLDG ADDRESS: 218 Hill Ave
 TAX SCHEDULE #: 2945-142-14-014
 PROPERTY OWNER: Clair P. Rosen
 PHONE: 242-3845
 CONTRACTOR: J & S Fence Co
 PHONE: 243-2723
 MATERIAL: Fence - Chain Link
 HEIGHT: 48"

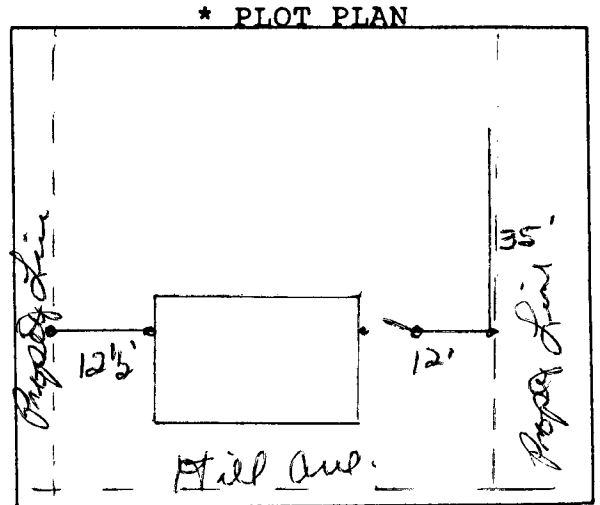

*Showing Property Line Dimensions, Easements, Streets, all Structures, and Setbacks from Property Lines.

 FOR OFFICE USE ONLY

ZONE: RMF-32

SETBACKS: F PLS R _____

SPECIAL CONDITIONS: _____

FINAL PERMIT

WILL REQUIRE SEPARATE PERMIT FROM THE CITY/COUNTY BUILDING DEPARTMENT.

 ANY MODIFICATION TO THIS APPROVED FENCE PERMIT MUST BE APPROVED, IN WRITING, BY THIS DEPARTMENT.

I HEREBY ACKNOWLEDGE THAT I HAVE READ THIS APPLICATION AND THE ABOVE IS CORRECT, AND I AGREE TO COMPLY WITH THE REQUIREMENTS ABOVE. FAILURE TO COMPLY SHALL RESULT IN LEGAL ACTION.

Chris Jusem
 SIGNATURE

APPROVED BY: Linda

DATE APPROVED: 7-17-86