

DATE SUBMITTED: 3/21/86

PERMIT # \_\_\_\_\_

FEE 5.00

# FENCE PERMIT

GRAND JUNCTION PLANNING DEPARTMENT

BLDG ADDRESS: 251 Orchard  
 TAX SCHEDULE #: \_\_\_\_\_  
 PROPERTY OWNER: Mrs. Ray  
 PHONE: 243-8576  
 CONTRACTOR: J&S Fence Co, Inc.  
 PHONE: 243-2723  
 MATERIAL: redwood  
 HEIGHT: 6'

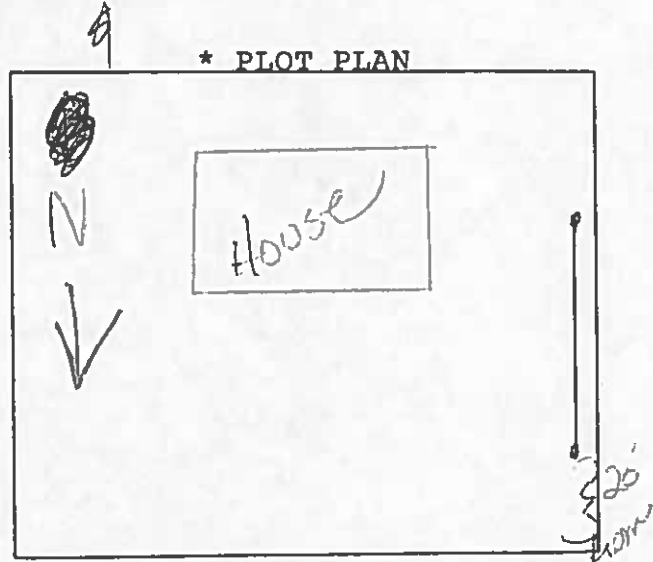

\*Showing Property Line Dimensions, Easements, Streets, all Structures, and Setbacks from Property Lines.

\*\*\*\*\*  
FOR OFFICE USE ONLY

ZONE: RSF5

SETBACKS: F \_\_\_\_\_ S PL R \_\_\_\_\_

SPECIAL CONDITIONS: 20' From front line

FINAL PERMIT

WILL REQUIRE SEPARATE PERMIT FROM THE CITY/COUNTY BUILDING DEPARTMENT.

\*\*\*\*\*  
 ANY MODIFICATION TO THIS APPROVED FENCE PERMIT MUST BE APPROVED, IN WRITING, BY THIS DEPARTMENT.

I HEREBY ACKNOWLEDGE THAT I HAVE READ THIS APPLICATION AND THE ABOVE IS CORRECT, AND I AGREE TO COMPLY WITH THE REQUIREMENTS ABOVE. FAILURE TO COMPLY SHALL RESULT IN LEGAL ACTION.

APPROVED BY: [Signature]

[Signature]  
SIGNATURE

DATE APPROVED: 3/21/86