

DATE SUBMITTED: 2-26-86

PERMIT # _____

FEE 5.00

FENCE PERMIT

GRAND JUNCTION PLANNING DEPARTMENT

BLDG ADDRESS: 276 1/2 Remora

TAX SCHEDULE #: 2945-252-09-005

PROPERTY OWNER: Mrs Anderson

PHONE: 242-2174

CONTRACTOR: J & S Fence Co., Inc.

PHONE: 243-2723

MATERIAL: Chain Link

HEIGHT: 5'

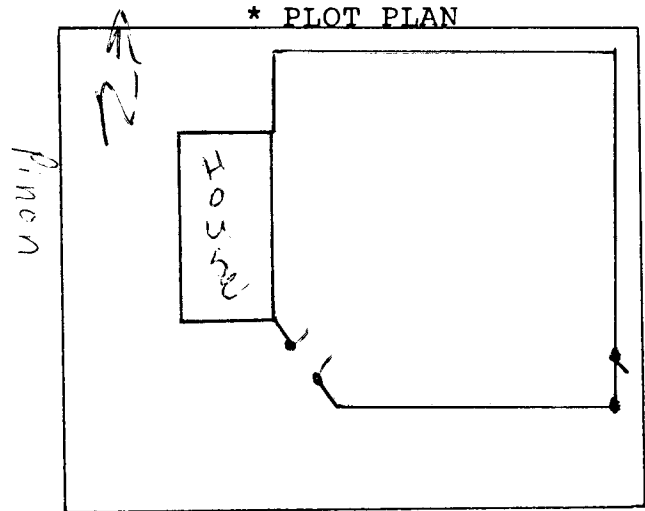

*Showing Property Line Dimensions, Easements, Streets, all Structures, and Setbacks from Property Lines.

FOR OFFICE USE ONLY

ZONE: RSF 8

SETBACKS: F 45' S 3' R 3'

SPECIAL CONDITIONS: _____

FINAL PERMIT

WILL REQUIRE SEPARATE PERMIT FROM THE CITY/COUNTY BUILDING DEPARTMENT.

ANY MODIFICATION TO THIS APPROVED FENCE PERMIT MUST BE APPROVED, IN WRITING, BY THIS DEPARTMENT.

I HEREBY ACKNOWLEDGE THAT I HAVE READ THIS APPLICATION AND THE ABOVE IS CORRECT, AND I AGREE TO COMPLY WITH THE REQUIREMENTS ABOVE. FAILURE TO COMPLY SHALL RESULT IN LEGAL ACTION.

Linda Shells
SIGNATURE

APPROVED BY: Katherine Postner

DATE APPROVED: 2/26/86