

DATE SUBMITTED: 07-03-86

PERMIT # _____

FEE 5.00

FENCE PERMIT

GRAND JUNCTION PLANNING DEPARTMENT

BLDG ADDRESS: 2833 1/2 Texas
 TAX SCHEDULE #: 2943-073-03-007
 PROPERTY OWNER: James S. [REDACTED]
 PHONE: 242-8130
 CONTRACTOR: J & S Fence Co Inc
 PHONE: 843-2723
 MATERIAL: Red wood fence
 HEIGHT: 72"

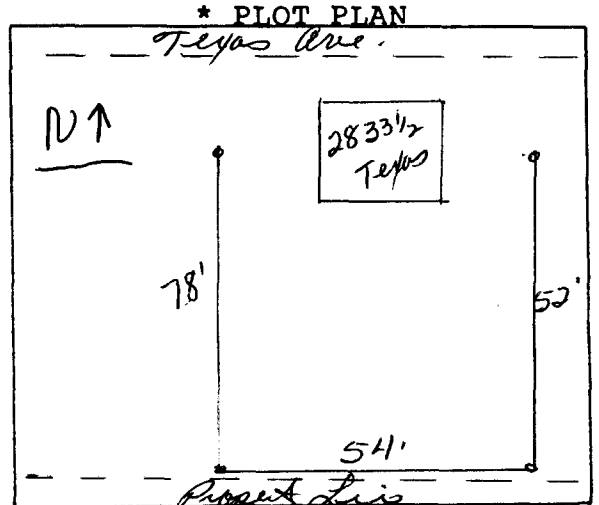

*Showing Property Line Dimensions, Easements, Streets, all Structures, and Setbacks from Property Lines.

FOR OFFICE USE ONLY

ZONE: Rsf-8

SETBACKS: F _____ S _____ R _____

SPECIAL CONDITIONS: _____

FINAL PERMIT

WILL REQUIRE SEPARATE PERMIT FROM THE CITY/COUNTY BUILDING DEPARTMENT.

ANY MODIFICATION TO THIS APPROVED FENCE PERMIT MUST BE APPROVED, IN WRITING, BY THIS DEPARTMENT.

I HEREBY ACKNOWLEDGE THAT I HAVE READ THIS APPLICATION AND THE ABOVE IS CORRECT, AND I AGREE TO COMPLY WITH THE REQUIREMENTS ABOVE. FAILURE TO COMPLY SHALL RESULT IN LEGAL ACTION.

Chris Susomeho
SIGNATURE

APPROVED BY: Linda

DATE APPROVED: 778