

DATE SUBMITTED: 3/24/86

PERMIT # _____

FEE 500

FENCE PERMIT

GRAND JUNCTION PLANNING DEPARTMENT

BLDG ADDRESS: 2886 Fireway East

TAX SCHEDULE #: 2943-18100-0565

PROPERTY OWNER: Jack Blacksher

PHONE: 242-8474

CONTRACTOR: J+S Fence Co Inc

PHONE: 243-2723

MATERIAL: Chainlink

HEIGHT: 72" with 12" Barbwire

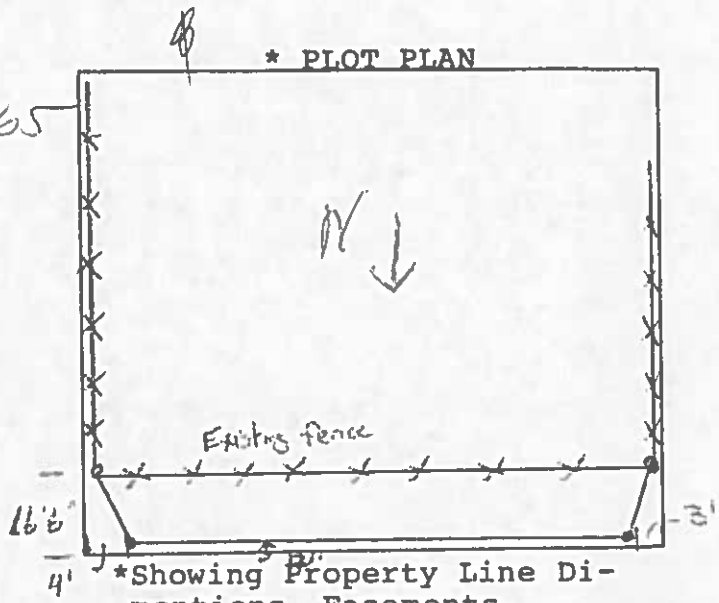

*Showing Property Line Dimensions, Easements, Streets, all Structures, and Setbacks from Property Lines.

FOR OFFICE USE ONLY

ZONE: I-1

SETBACKS: F _____ S 0 R 0

SPECIAL CONDITIONS: _____

FINAL PERMIT

WILL REQUIRE SEPARATE PERMIT FROM THE CITY/COUNTY BUILDING DEPARTMENT.

ANY MODIFICATION TO THIS APPROVED FENCE PERMIT MUST BE APPROVED, IN WRITING, BY THIS DEPARTMENT.

I HEREBY ACKNOWLEDGE THAT I HAVE READ THIS APPLICATION AND THE ABOVE IS CORRECT, AND I AGREE TO COMPLY WITH THE REQUIREMENTS ABOVE. FAILURE TO COMPLY SHALL RESULT IN LEGAL ACTION.

Howard Tan
SIGNATURE

APPROVED BY: Linda Wetzol

DATE APPROVED: 3/24/86