

DATE SUBMITTED: 7/15/82

PERMIT # _____

FEE \$5⁰⁰

FENCE PERMIT

GRAND JUNCTION PLANNING DEPARTMENT

BLDG ADDRESS: 637 Belford Ave
 TAX SCHEDULE #: 2945-142-07-005
 PROPERTY OWNER: Douglas A. Bryce
 PHONE: 243-5222
 CONTRACTOR: Self
 PHONE: _____
 MATERIAL: Steel pipe and wood
 HEIGHT: 6'

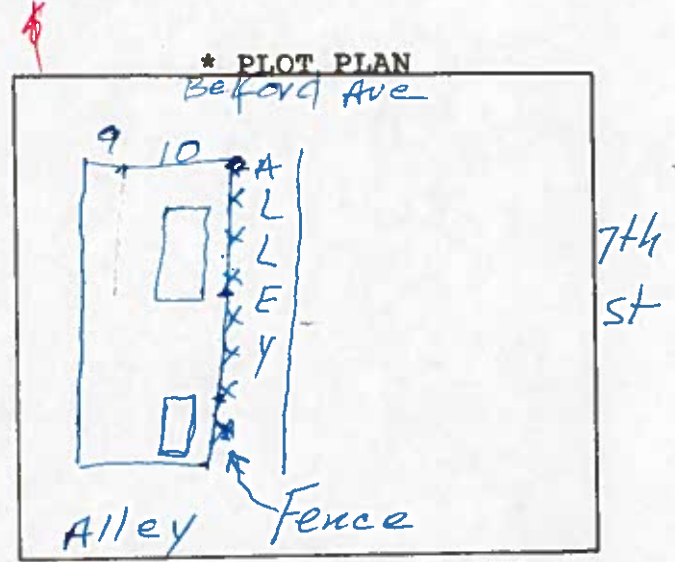

*Showing Property Line Dimensions, Easements, Streets, all Structures, and Setbacks from Property Lines.

FOR OFFICE USE ONLY

ZONE: RMF-32

SETBACKS: F 45' S 3' R 3'

SPECIAL CONDITIONS: Front 20' of Fence will be open 3' fence



FINAL PERMIT



WILL REQUIRE SEPARATE PERMIT FROM THE CITY/COUNTY BUILDING DEPARTMENT.

ANY MODIFICATION TO THIS APPROVED FENCE PERMIT MUST BE APPROVED, IN WRITING, BY THIS DEPARTMENT.

I HEREBY ACKNOWLEDGE THAT I HAVE READ THIS APPLICATION AND THE ABOVE IS CORRECT, AND I AGREE TO COMPLY WITH THE REQUIREMENTS ABOVE. FAILURE TO COMPLY SHALL RESULT IN LEGAL ACTION.

Douglas A. Bryce
 SIGNATURE

APPROVED BY: [Signature]

DATE APPROVED: 7-15-82