

DATE SUBMITTED: 9-24-87

PERMIT # \_\_\_\_\_

FEE \$5.00

# FENCE PERMIT

GRAND JUNCTION PLANNING DEPARTMENT

BLDG ADDRESS: 1234 Chipeta

TAX SCHEDULE #: 2945-132-08-007

PROPERTY OWNER: Rick Richmond

PHONE: 241-4358

CONTRACTOR: J & S Fence Co Inc

PHONE: 243-2723

MATERIAL: Chain Link

HEIGHT: 72" x 48"

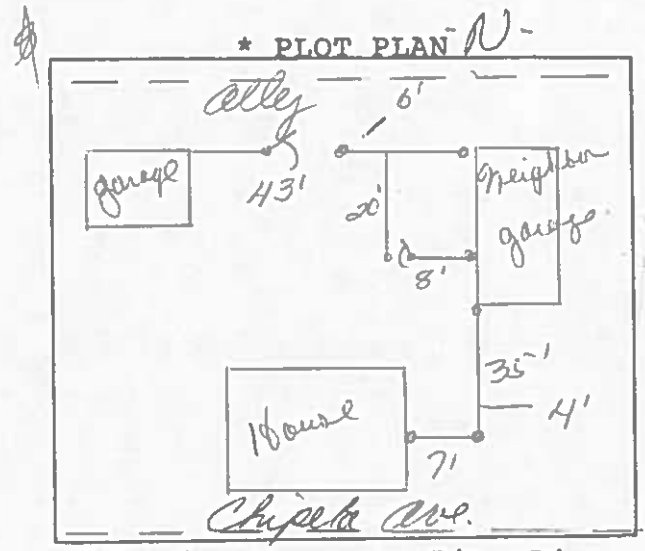

\*Showing Property Line Dimensions, Easements, Streets, all Structures, and Setbacks from Property Lines.

\*\*\*\*\*  
 FOR OFFICE USE ONLY  
 \*\*\*\*\*

ZONE: RSt-d

SETBACKS: F' 7 S \_\_\_\_\_ R \_\_\_\_\_

SPECIAL CONDITIONS: 6' fence near 1/2 parcel 4' fence to R



FINAL PERMIT



WILL REQUIRE SEPARATE PERMIT FROM THE CITY/COUNTY BUILDING DEPARTMENT.

\*\*\*\*\*

ANY MODIFICATION TO THIS APPROVED FENCE PERMIT MUST BE APPROVED, IN WRITING, BY THIS DEPARTMENT.

I HEREBY ACKNOWLEDGE THAT I HAVE READ THIS APPLICATION AND THE ABOVE IS CORRECT, AND I AGREE TO COMPLY WITH THE REQUIREMENTS ABOVE. FAILURE TO COMPLY SHALL RESULT IN LEGAL ACTION.

Chris Summich  
 SIGNATURE

APPROVED BY: Spide

DATE APPROVED: 9-29-87