

DATE SUBMITTED: 3/23/87

PERMIT # _____

FEE 5.00

FENCE PERMIT

GRAND JUNCTION PLANNING DEPARTMENT

BLDG ADDRESS: 1903 ELM AVE.

TAX SCHEDULE #: 2945-124-15-001

PROPERTY OWNER: JOAN SLOCUM

PHONE: 241-6230

CONTRACTOR: C. Bernal

PHONE: 245-3724

MATERIAL: split rail

HEIGHT: 4'

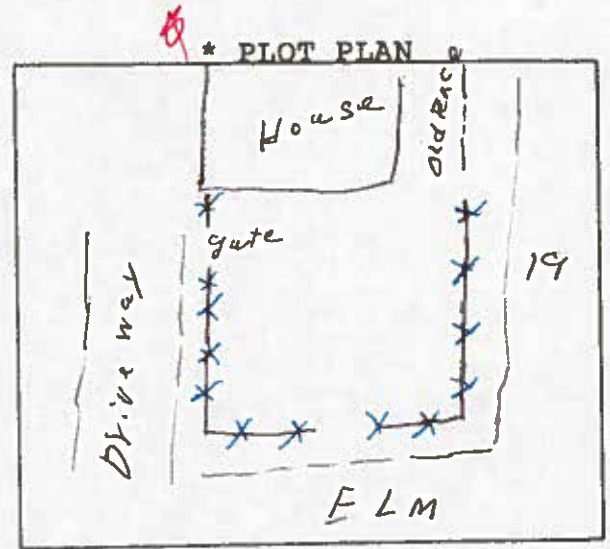

*Showing Property Line Dimensions, Easements, Streets, all Structures, and Setbacks from Property Lines.

FOR OFFICE USE ONLY

ZONE: R5F-8

SETBACKS: F 50 S 3 R 3

SPECIAL CONDITIONS: can be 4' high if chain link or split rail - on property line

FINAL PERMIT

WILL REQUIRE SEPARATE PERMIT FROM THE CITY/COUNTY BUILDING DEPARTMENT.

ANY MODIFICATION TO THIS APPROVED FENCE PERMIT MUST BE APPROVED, IN WRITING, BY THIS DEPARTMENT.

I HEREBY ACKNOWLEDGE THAT I HAVE READ THIS APPLICATION AND THE ABOVE IS CORRECT, AND I AGREE TO COMPLY WITH THE REQUIREMENTS ABOVE. FAILURE TO COMPLY SHALL RESULT IN LEGAL ACTION.

C. Bernal
SIGNATURE

APPROVED BY: Kathy Postma

DATE APPROVED: 3/23/87