

DATE SUBMITTED: 8-13-87

PERMIT # 6  
FEE \$500

# FENCE PERMIT

GRAND JUNCTION PLANNING DEPARTMENT

BLDG ADDRESS: 2101 A. 12th  
TAX SCHEDULE #: 2945-111-00-090  
PROPERTY OWNER: George Richardson  
PHONE: 242-9104  
CONTRACTOR: J & S Fence Co  
PHONE: 243-2723  
MATERIAL: Chain Link  
HEIGHT: 4'8"

*Set back from sidewalk  
4', fence on Property line*

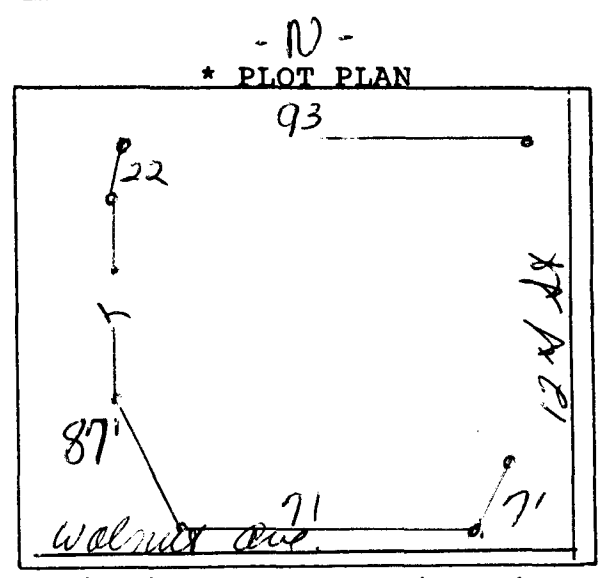

\*Showing Property Line Dimensions, Easements, Streets, all Structures, and Setbacks from Property Lines.

\*\*\*\*\*  
FOR OFFICE USE ONLY

ZONE: RMF-64

SETBACKS: F PL S PL R PL

SPECIAL CONDITIONS: \_\_\_\_\_

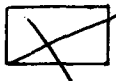

FINAL PERMIT

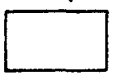

WILL REQUIRE SEPARATE PERMIT FROM THE CITY/COUNTY BUILDING DEPARTMENT.

\*\*\*\*\*

ANY MODIFICATION TO THIS APPROVED FENCE PERMIT MUST BE APPROVED, IN WRITING, BY THIS DEPARTMENT.

I HEREBY ACKNOWLEDGE THAT I HAVE READ THIS APPLICATION AND THE ABOVE IS CORRECT, AND I AGREE TO COMPLY WITH THE REQUIREMENTS ABOVE. FAILURE TO COMPLY SHALL RESULT IN LEGAL ACTION.

*Chris L. Sesem*  
SIGNATURE

APPROVED BY: *Linda*

DATE APPROVED: 8-17-87