

DATE SUBMITTED: 4-6-87

PERMIT # _____

FEE 2.00

FENCE PERMIT

GRAND JUNCTION PLANNING DEPARTMENT

BLDG ADDRESS: 2160 Kennedy
 TAX SCHEDULE #: 2945-124-15-015
 PROPERTY OWNER: Max Levengood
 PHONE: 242-5187
 CONTRACTOR: J&S Fence Co. Inc.
 PHONE: 243-2723
 MATERIAL: Chain link
 HEIGHT: 48"

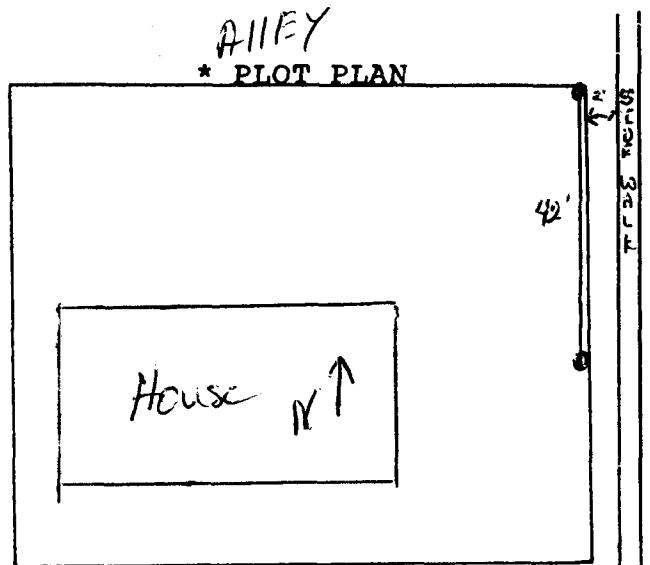

*Showing Property Line Dimensions, Easements, Kennedy St. Streets, all Structures, and Setbacks from Property Lines.

FOR OFFICE USE ONLY

ZONE: Res-1

SETBACKS: F _____ S _____ R _____

SPECIAL CONDITIONS: _____

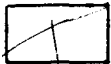

FINAL PERMIT



WILL REQUIRE SEPARATE PERMIT FROM THE CITY/COUNTY BUILDING DEPARTMENT.

ANY MODIFICATION TO THIS APPROVED FENCE PERMIT MUST BE APPROVED, IN WRITING, BY THIS DEPARTMENT.

I HEREBY ACKNOWLEDGE THAT I HAVE READ THIS APPLICATION AND THE ABOVE IS CORRECT, AND I AGREE TO COMPLY WITH THE REQUIREMENTS ABOVE. FAILURE TO COMPLY SHALL RESULT IN LEGAL ACTION.

Edward Tan
SIGNATURE

APPROVED BY: [Signature]

DATE APPROVED: 4-15-87