

DATE SUBMITTED: 6-2-87

PERMIT # _____

FEE 500

FENCE PERMIT

GRAND JUNCTION PLANNING DEPARTMENT

BLDG ADDRESS: 2876 Tepas Ave
 TAX SCHEDULE #: [REDACTED] 2943-074-21-010
 PROPERTY OWNER: Clare Lockup
 PHONE: 241-5495
 CONTRACTOR: J+S Fence Co
 PHONE: 243-2723
 MATERIAL: Chain Link Panel Fence
 HEIGHT: 72"

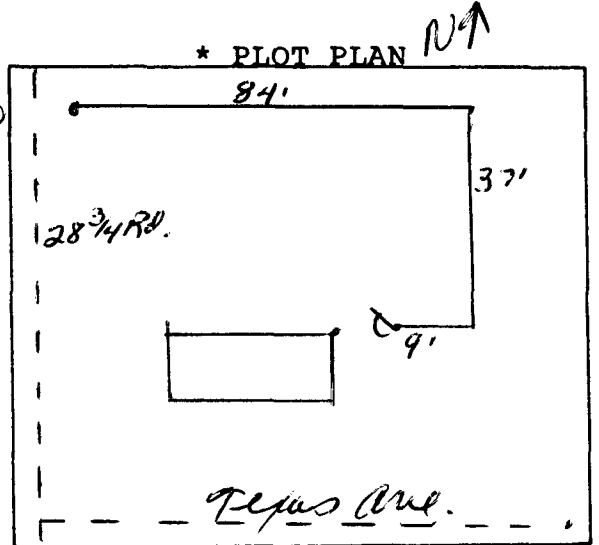

*Showing Property Line Dimensions, Easements, Streets, all Structures, and Setbacks from Property Lines.

FOR OFFICE USE ONLY

ZONE: RSF-8

SETBACKS: F _____ S _____ R _____

SPECIAL CONDITIONS: _____

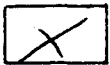

FINAL PERMIT



WILL REQUIRE SEPARATE PERMIT FROM THE CITY/COUNTY BUILDING DEPARTMENT.

ANY MODIFICATION TO THIS APPROVED FENCE PERMIT MUST BE APPROVED, IN WRITING, BY THIS DEPARTMENT.

I HEREBY ACKNOWLEDGE THAT I HAVE READ THIS APPLICATION AND THE ABOVE IS CORRECT, AND I AGREE TO COMPLY WITH THE REQUIREMENTS ABOVE. FAILURE TO COMPLY SHALL RESULT IN LEGAL ACTION.

Chris L. Susmelio
 SIGNATURE

APPROVED BY: Sinda

DATE APPROVED: 6-5-87