

DATE SUBMITTED: 3-2-87

PERMIT # \_\_\_\_\_

FEE 5.00

# FENCE PERMIT

GRAND JUNCTION PLANNING DEPARTMENT

BLDG ADDRESS: 460 N. 17<sup>th</sup>  
 TAX SCHEDULE #: 2945-132-17002  
 PROPERTY OWNER: Charles W. King  
 PHONE: 245-3711  
 CONTRACTOR: J & S Fence Co.  
 PHONE: 243-2723  
 MATERIAL: Chainlink  
 HEIGHT: 42"

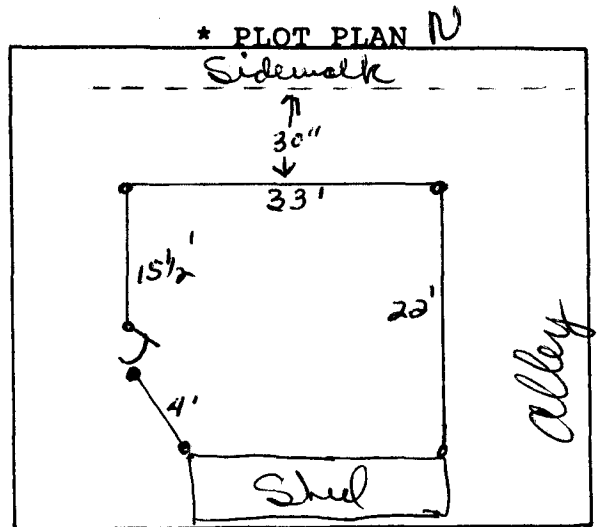

*set back to property pin  
apx 30" from sidewalk*

\*Showing Property Line Dimensions, Easements, Streets, all Structures, and Setbacks from Property Lines.

\*\*\*\*\*  
**FOR OFFICE USE ONLY**

ZONE: RSF-8

SETBACKS: F 0 S 0 R N/A

SPECIAL CONDITIONS: None

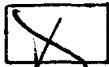

FINAL PERMIT



WILL REQUIRE SEPARATE PERMIT FROM THE CITY/COUNTY BUILDING DEPARTMENT.

\*\*\*\*\*

ANY MODIFICATION TO THIS APPROVED FENCE PERMIT MUST BE APPROVED, IN WRITING, BY THIS DEPARTMENT.

I HEREBY ACKNOWLEDGE THAT I HAVE READ THIS APPLICATION AND THE ABOVE IS CORRECT, AND I AGREE TO COMPLY WITH THE REQUIREMENTS ABOVE. FAILURE TO COMPLY SHALL RESULT IN LEGAL ACTION.

*Chris L. Dusemire*  
SIGNATURE

APPROVED BY: *Kurt M. [Signature]*

DATE APPROVED: MARCH 2, 1987