

DATE SUBMITTED: 9-28-87

PERMIT # _____

FEE \$5.00

FENCE PERMIT

GRAND JUNCTION PLANNING DEPARTMENT

BLDG ADDRESS: 510 N. 18th

TAX SCHEDULE #: 2945-132-15-011

PROPERTY OWNER: Ruth May Allison

PHONE: 243-7303

CONTRACTOR: J & S Fence Co. Inc.

PHONE: 243-2723

MATERIAL: Chain Link

HEIGHT: 42"

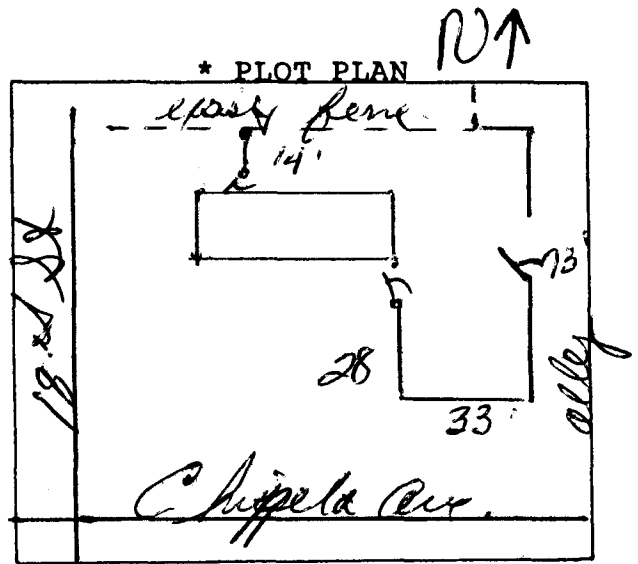

*Showing Property Line Dimensions, Easements, Streets, all Structures, and Setbacks from Property Lines.

Set back to property lines on South & East sides.

FOR OFFICE USE ONLY

ZONE: RSF-8

SETBACKS: F PL S PL R PL

SPECIAL CONDITIONS: _____

FINAL PERMIT

WILL REQUIRE SEPARATE PERMIT FROM THE CITY/COUNTY BUILDING DEPARTMENT.

ANY MODIFICATION TO THIS APPROVED FENCE PERMIT MUST BE APPROVED, IN WRITING, BY THIS DEPARTMENT.

I HEREBY ACKNOWLEDGE THAT I HAVE READ THIS APPLICATION AND THE ABOVE IS CORRECT, AND I AGREE TO COMPLY WITH THE REQUIREMENTS ABOVE. FAILURE TO COMPLY SHALL RESULT IN LEGAL ACTION.

Chris Sussemit
SIGNATURE

APPROVED BY: Rinde

DATE APPROVED: 9-29-87