

DATE SUBMITTED: 7-28-87

PERMIT # \_\_\_\_\_

FEE \$5.00

# FENCE PERMIT

GRAND JUNCTION PLANNING DEPARTMENT

BLDG ADDRESS: 540 CHIPETA

TAX SCHEDULE #: 2945-142-29-014

PROPERTY OWNER: FRANK BERLIN

PHONE: 242-7519

CONTRACTOR: DELBERT McCURR

PHONE: \_\_\_\_\_

MATERIAL: CEMENT

HEIGHT: 6'

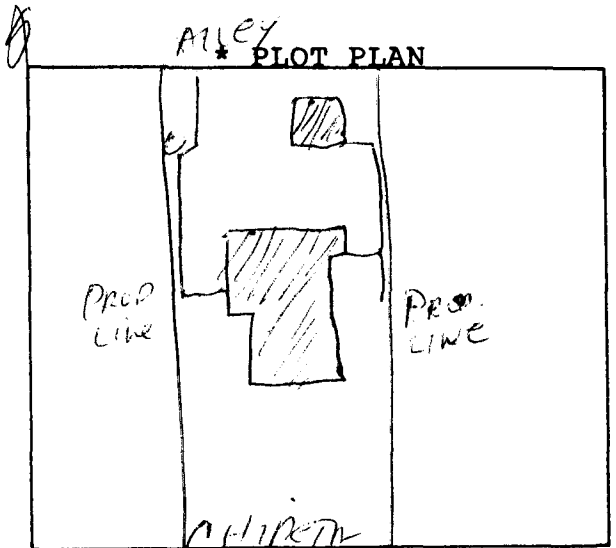

\*Showing Property Line Dimensions, Easements, Streets, all Structures, and Setbacks from Property Lines.

\*\*\*\*\*  
FOR OFFICE USE ONLY

ZONE: RMF-64

SETBACKS: F N/A S N/A R N/A

SPECIAL CONDITIONS: \_\_\_\_\_

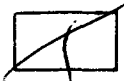

FINAL PERMIT



WILL REQUIRE SEPARATE PERMIT FROM THE CITY/COUNTY BUILDING DEPARTMENT.

\*\*\*\*\*

ANY MODIFICATION TO THIS APPROVED FENCE PERMIT MUST BE APPROVED, IN WRITING, BY THIS DEPARTMENT.

I HEREBY ACKNOWLEDGE THAT I HAVE READ THIS APPLICATION AND THE ABOVE IS CORRECT, AND I AGREE TO COMPLY WITH THE REQUIREMENTS ABOVE. FAILURE TO COMPLY SHALL RESULT IN LEGAL ACTION.

Frank Berlin  
SIGNATURE

APPROVED BY: 7-28-87

DATE APPROVED: Linder