

DATE SUBMITTED: 6-24-87

PERMIT # _____

FEE 5.00

FENCE PERMIT

GRAND JUNCTION PLANNING DEPARTMENT

BLDG ADDRESS: 547 Melody Lane

TAX SCHEDULE # 2943-074-00-951

PROPERTY OWNER: The Church of Jesus Christ of Latter Day Saints

PHONE: 243-1531

CONTRACTOR: Church Work Project

PHONE: 243-1531

MATERIAL: Chain Link Fence

HEIGHT: 6 Feet

* PLOT PLAN

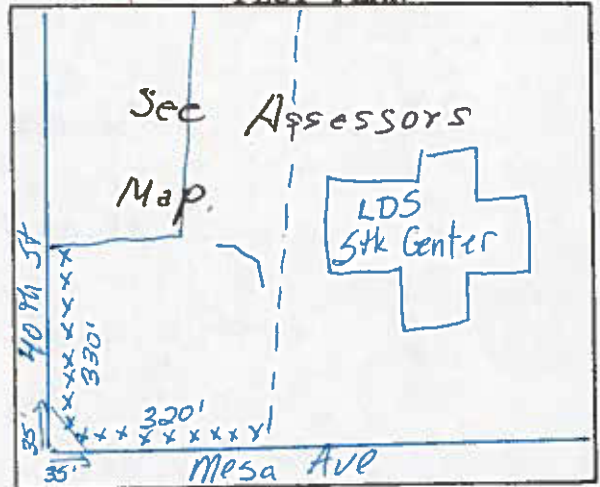

*Showing Property Line Dimensions, Easements, Streets, all Structures, and Setbacks from Property Lines.

FOR OFFICE USE ONLY

ZONE: RSF-8

SETBACKS: F property line per #87-3 S _____ R _____

SPECIAL CONDITIONS: 6' fence must not encroach into triangle 35' E & N from corner

FINAL PERMIT

WILL REQUIRE SEPARATE PERMIT FROM THE CITY/COUNTY BUILDING DEPARTMENT.

ANY MODIFICATION TO THIS APPROVED FENCE PERMIT MUST BE APPROVED, IN WRITING, BY THIS DEPARTMENT.

I HEREBY ACKNOWLEDGE THAT I HAVE READ THIS APPLICATION AND THE ABOVE IS CORRECT, AND I AGREE TO COMPLY WITH THE REQUIREMENTS ABOVE. FAILURE TO COMPLY SHALL RESULT IN LEGAL ACTION.

Michael E. Jutshuk
SIGNATURE

APPROVED BY: Kathy Postner

DATE APPROVED: 7/8/87