

DATE SUBMITTED: 4-1-87

PERMIT # \_\_\_\_\_

FEE 5.00

# FENCE PERMIT

GRAND JUNCTION PLANNING DEPARTMENT

BLDG ADDRESS: 579 N. 23<sup>rd</sup>

TAX SCHEDULE #: 2945-131-16002

PROPERTY OWNER: Charles Brooks

PHONE: 242-5303

CONTRACTOR: J & S Fence Co. Inc.

PHONE: 243-2723

MATERIAL: Chain link

HEIGHT: 72"

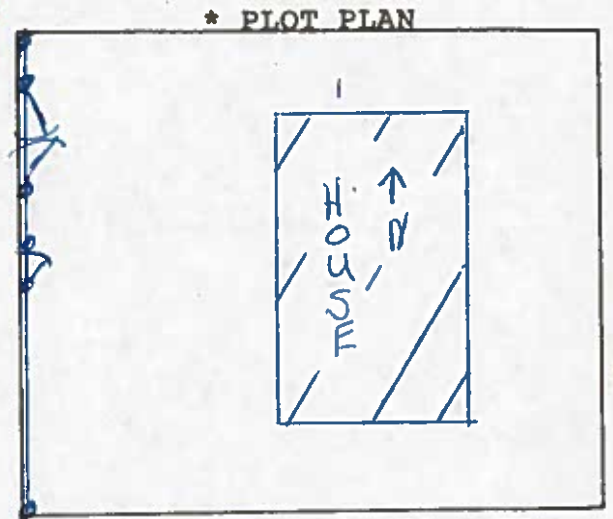

\*Showing Property Line Dimensions, Easements, Streets, all Structures, and Setbacks from Property Lines.

\*\*\*\*\*

**FOR OFFICE USE ONLY**

ZONE: RSF-1

SETBACKS: F \_\_\_\_\_ S \_\_\_\_\_ R \_\_\_\_\_

SPECIAL CONDITIONS: Fence appears to be only along rear prop. line - this is fine



FINAL PERMIT



WILL REQUIRE SEPARATE PERMIT FROM THE CITY/COUNTY BUILDING DEPARTMENT.

\*\*\*\*\*

ANY MODIFICATION TO THIS APPROVED FENCE PERMIT MUST BE APPROVED, IN WRITING, BY THIS DEPARTMENT.

I HEREBY ACKNOWLEDGE THAT I HAVE READ THIS APPLICATION AND THE ABOVE IS CORRECT, AND I AGREE TO COMPLY WITH THE REQUIREMENTS ABOVE. FAILURE TO COMPLY SHALL RESULT IN LEGAL ACTION.

Howard Tan  
SIGNATURE

APPROVED BY: Linda

DATE APPROVED: 4-15-87