

DATE SUBMITTED: 7-27-87

PERMIT # \_\_\_\_\_  
FEE \$5<sup>00</sup>

# FENCE PERMIT

GRAND JUNCTION PLANNING DEPARTMENT

BLDG ADDRESS: 625 Chippewa Ave  
TAX SCHEDULE #: 2945-142-31-004  
PROPERTY OWNER: Harry Salas  
PHONE: 242-2389  
CONTRACTOR: JLS Fence  
PHONE: 243-2723  
MATERIAL: Chain Link  
HEIGHT: 42" - 72"

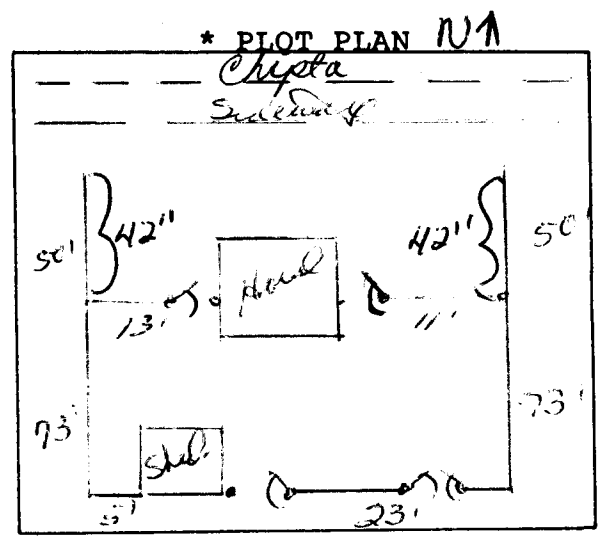

\*Showing Property Line Dimensions, Easements, Streets, all Structures, and Setbacks from Property Lines.

72" Chain Link will have privacy slatting.  
42" - Set back 2' ft. from sidewalk,

\*\*\*\*\*  
FOR OFFICE USE ONLY

ZONE: RMF-64

SETBACKS: F Prop line S \_\_\_\_\_ R \_\_\_\_\_

SPECIAL CONDITIONS: \_\_\_\_\_

FINAL PERMIT

WILL REQUIRE SEPARATE PERMIT FROM THE CITY/COUNTY BUILDING DEPARTMENT.

\*\*\*\*\*

ANY MODIFICATION TO THIS APPROVED FENCE PERMIT MUST BE APPROVED, IN WRITING, BY THIS DEPARTMENT.

I HEREBY ACKNOWLEDGE THAT I HAVE READ THIS APPLICATION AND THE ABOVE IS CORRECT, AND I AGREE TO COMPLY WITH THE REQUIREMENTS ABOVE. FAILURE TO COMPLY SHALL RESULT IN LEGAL ACTION.

Charles L. Sussner  
SIGNATURE

APPROVED BY: Linda

DATE APPROVED: 8-5-87