

DATE SUBMITTED: 3-30-87

PERMIT # _____

FEE 5.00

FENCE PERMIT

GRAND JUNCTION PLANNING DEPARTMENT

BLDG ADDRESS: 636 Grand Ave

TAX SCHEDULE #: 2945-142-42-007

PROPERTY OWNER: John Lafferty

PHONE: 242-0206

CONTRACTOR: J & S Fence Co

PHONE: 243-2723

MATERIAL: Redwood - Chainlink

HEIGHT: 72" - 48"

*Wood C.L. 2' from sidewalk
wood to front corner of Bldg.*

* PLOT PLAN

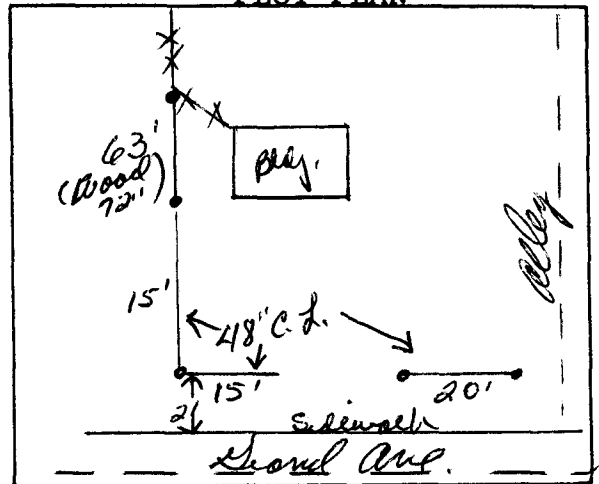

*Showing Property Line Dimensions, Easements, Streets, all Structures, and Setbacks from Property Lines.

FOR OFFICE USE ONLY

ZONE: B-1

SETBACKS: F 55' S 10'-West E-0' R 0'

SPECIAL CONDITIONS: none

FINAL PERMIT

WILL REQUIRE SEPARATE PERMIT FROM THE CITY/COUNTY BUILDING DEPARTMENT.

ANY MODIFICATION TO THIS APPROVED FENCE PERMIT MUST BE APPROVED, IN WRITING, BY THIS DEPARTMENT.

I HEREBY ACKNOWLEDGE THAT I HAVE READ THIS APPLICATION AND THE ABOVE IS CORRECT, AND I AGREE TO COMPLY WITH THE REQUIREMENTS ABOVE. FAILURE TO COMPLY SHALL RESULT IN LEGAL ACTION.

Chris Lussembro
SIGNATURE

APPROVED BY: Mike Lafferty

DATE APPROVED: 3-30-87