

DATE SUBMITTED: 3-31-87

PERMIT # _____

FEE \$500

FENCE PERMIT

GRAND JUNCTION PLANNING DEPARTMENT

BLDG ADDRESS: 711 26 1/2 Road

TAX SCHEDULE #: 2701-353-12-012

PROPERTY OWNER: Rena I. Wilbert

PHONE: 242-1289

CONTRACTOR: _____

PHONE: _____

MATERIAL: Cedar

HEIGHT: 6 foot Privacy

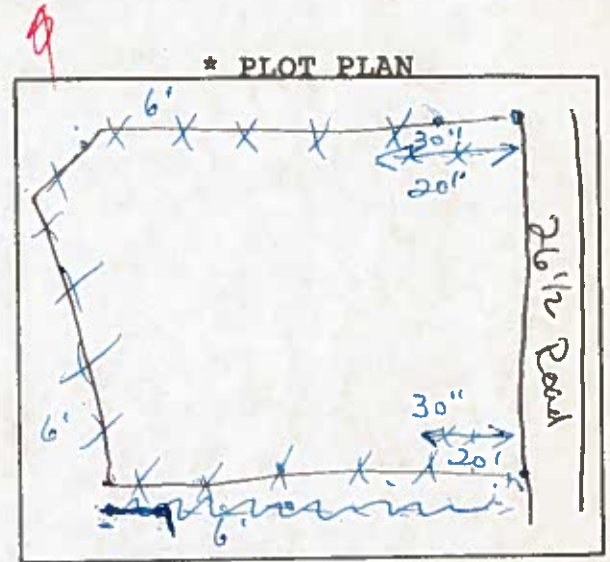

*Showing Property Line Dimensions, Easements, Streets, all Structures, and Setbacks from Property Lines.

FOR OFFICE USE ONLY

ZONE: RST-4

SETBACKS: F N/A S N/A R N/A

SPECIAL CONDITIONS: Solid fence shall

be 30 inches in height in the 20' front yard set back area, then can go up to 6 feet in height



FINAL PERMIT



WILL REQUIRE SEPARATE PERMIT FROM THE CITY/COUNTY BUILDING DEPARTMENT.

ANY MODIFICATION TO THIS APPROVED FENCE PERMIT MUST BE APPROVED, IN WRITING, BY THIS DEPARTMENT.

I HEREBY ACKNOWLEDGE THAT I HAVE READ THIS APPLICATION AND THE ABOVE IS CORRECT, AND I AGREE TO COMPLY WITH THE REQUIREMENTS ABOVE. FAILURE TO COMPLY SHALL RESULT IN LEGAL ACTION.

Rena I. Wilbert
SIGNATURE

APPROVED BY: Linda

DATE APPROVED: 4-15-87